

UNITED STATES
DEPARTMENT OF THE INTERIOR
GEOLOGICAL SURVEY

30-039-23174

APPLICATION FOR PERMIT TO DRILL, DEEPEN, OR PLUG BACK

1a. TYPE OF WORK DRILL <input checked="" type="checkbox"/> DEEPEN <input type="checkbox"/> PLUG BACK <input type="checkbox"/>		5. LEASE DESIGNATION AND SERIAL NO. SF 078740
b. TYPE OF WELL OIL WELL <input type="checkbox"/> GAS WELL <input checked="" type="checkbox"/> OTHER <input type="checkbox"/> SINGLE ZONE <input checked="" type="checkbox"/> MULTIPLE ZONE <input type="checkbox"/>		6. IF INDIAN, ALLOTTEE OR TRIBE NAME
2. NAME OF OPERATOR Northwest Pipeline Corporation		7. UNIT AGREEMENT NAME San Juan 30-5 Unit
3. ADDRESS OF OPERATOR P.O. Box 90, Farmington, N.M. 87499		8. FARM OR LEASE NAME San Juan 30-5 Unit
4. LOCATION OF WELL (Report location clearly and in accordance with app. State (see page 2).) At surface 2370 FNL & 880 FEL SE/NE At proposed prod. zone 2370 FNL & 880 FEL		9. WELL NO. #98
14. DISTANCE IN MILES AND DIRECTION FROM NEAREST TOWN OR POST OFFICE* 20 Miles East of Navajo Dam Post Office		10. FIELD AND POOL, OR WILDCAT Basin Dakota
15. DISTANCE FROM PROPOSED* LOCATION TO NEAREST PROPERTY OR LEASE LINE, FT. (Also to nearest drilg. unit line, if any) 270		11. SEC., T., R., M., OR BLK. AND SURVEY OR AREA H Sec 30, T30N, R5W
16. NO. OF ACRES IN LEASE N/A		12. COUNTY OR PARISH 13. STATE Rio Arriba N.M.
17. DISTANCE FROM PROPOSED* LOCATION TO NEAREST WELL, DRILLING, COMPLETED, OR APPLIED FOR, ON THIS LEASE, FT. 1500'		18. NO. OF ACRES ASSIGNED TO THIS WELL A 320
19. PROPOSED DEPTH 7700'		20. ROTARY OR CABLE TOOLS Rotary
21. ELEVATIONS (Show whether DF, RT, GR, etc.) 6285' GR		22. APPROX. DATE WORK WILL START* December 1982

RECEIVED
NOV 30 1982
U.S. GEOLOGICAL SURVEY
FARMINGTON, N. M.

23. PROPOSED CASING AND CEMENTING PROGRAM				
SIZE OF HOLE	SIZE OF CASING	WEIGHT PER FOOT	SETTING DEPTH	QUANTITY OF CEMENT
12-1/4"	9-5/8"	32.3#	350'	220 cu.ft
8-3/4"	7"	20#	3405'	265 cu.ft
6-1/4"	4-1/2"	10.5# & 11.6#	7700'	675 cu.ft

Selectively perforate and stimulate the Dakota formation. Completion plans will be determined at Total Depth.

A BOP will be installed after the surface casing is set and cemented. All subsequent work will be conducted through the BOP's.

The East half of Section 30 is dedicated to this well.

Gas is dedicated.

DRILLING OPERATIONS AUTHORIZED ARE
SUBJECT TO COMPLIANCE WITH ATTACHED
"GENERAL REQUIREMENTS"

This action is subject to administrative
appeal pursuant to 30 CFR 290.

IN ABOVE SPACE DESCRIBE PROPOSED PROGRAM: If proposal is to deepen or plug back, give data on present productive zone and proposed new productive zone. If proposal is to drill or deepen directionally, give pertinent data on subsurface locations and measured and true vertical depths. Give blowout preventer program, if any.

24. SIGNED Paul C. Thompson TITLE Drilling Engineer DATE November 24, 1982
Paul C. Thompson
(This space for Federal or State office use)

PERMIT NO. _____ APPROVAL DATE _____

APPROVED BY _____ TITLE _____ DATE _____
CONDITIONS OF APPROVAL, IF ANY:

PCT:djb

NSL 1651

*See Instructions On Reverse Side

NMOCC

OIL CONSERVATION DIVISION

STATE OF NEW MEXICO
ENERGY AND MINERALS DEPARTMENT

P. O. BOX 2088

SANTA FE, NEW MEXICO 87501

Form C-107
Revised 10-1-72

All distances must be from the outer boundaries of the Section.

Owner NORTHWEST PIPELINE CORPORATION			Lease SAN JUAN 30-5 UNIT		Well No. 98
Unit Letter H	Section 30	Township 30N	Range 5W	County Rio Arriba	
Actual Footage Location of Well: 2370 feet from the North line and 880 feet from the East line					
Ground Level Elev. 6285	Producing Formation Basin Dakota		Pool Dakota		Dedicated Acreage: 1/320 Acres

1. Outline the acreage dedicated to the subject well by colored pencil or hachure marks on the plat below.
2. If more than one lease is dedicated to the well, outline each and identify the ownership thereof (both as to working interest and royalty).
3. If more than one lease of different ownership is dedicated to the well, have the interests of all owners been consolidated by communitization, unitization, force-pooling, etc?

☒ Yes ☐ No If answer is "yes," type of consolidation Unitization

If answer is "no," list the owners and tract descriptions which have actually been consolidated. (Use reverse side of this form if necessary.) _____

No allowable will be assigned to the well until all interests have been consolidated (by communitization, unitization, forced-pooling, or otherwise) or until a non-standard unit, eliminating such interests, has been approved by the Commission.

Sec. 30		2370'	880'

Scale: 1"=1000'

CERTIFICATION

I hereby certify that the information contained herein is true and complete to the best of my knowledge and belief.

Paul C. Thompson

Name

Paul C. Thompson

Position

Drilling Engineer

Company

Northwest Pipeline Corp

Date

November 24, 1982

I hereby certify that the well location shown on this plat was plotted from field notes of actual surveys made by me or under my supervision, and that the same is true and correct to the best of my knowledge and belief.

Date Surveyed

November 15, 1982

Registered Professional Engineer
and Land Surveyor*Fred B. Kerr Jr.*
Fred B. Kerr Jr.

Certificate No. 3950

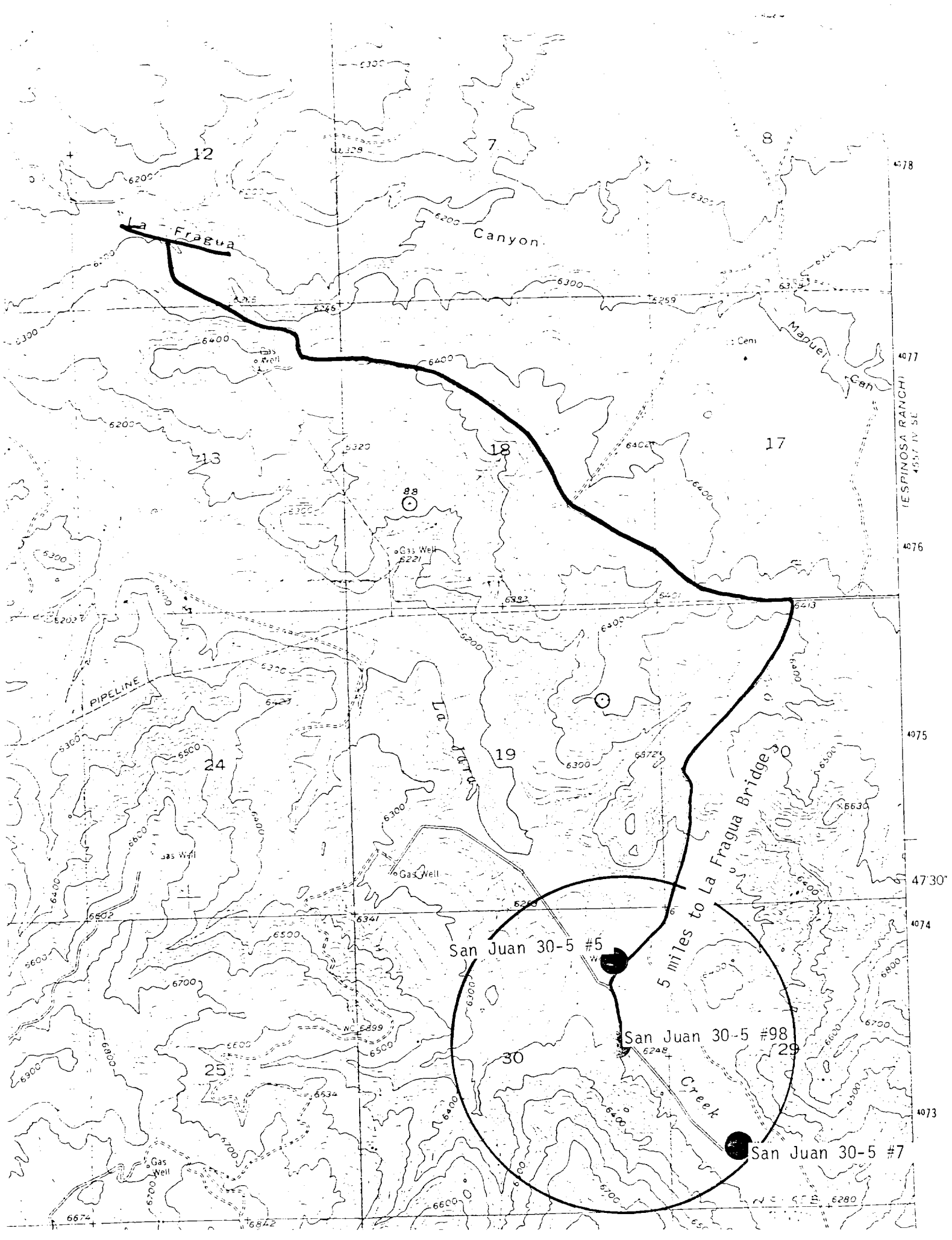

La Fragua

Canyon

Mapuel

Cem

IESPINOSA RANCH
4557 N 5E

PIPELINE

La Fragua

5 miles to La Fragua Bridge

San Juan 30-5 #5

San Juan 30-5 #98

San Juan 30-5 #7

Creek

Gas Well

Gas Well

Gas Well

Gas Well