

UNITED STATES
DEPARTMENT OF THE INTERIOR
GEOLOGICAL SURVEY

30-039-23180

APPLICATION FOR PERMIT TO DRILL, DEEPEN, OR PLUG BACK

1a. TYPE OF WORK DRILL <input checked="" type="checkbox"/> DEEPEN <input type="checkbox"/> PLUG BACK <input type="checkbox"/>			5. LEASE DESIGNATION AND SERIAL NO. SF 078740		
b. TYPE OF WELL OIL WELL <input type="checkbox"/> GAS WELL <input checked="" type="checkbox"/> OTHER <input type="checkbox"/>			6. IF INDIAN, ALLOTTEE OR TRIBE NAME		
2. NAME OF OPERATOR Northwest Pipeline Corporation			7. UNIT AGREEMENT NAME San Juan 30-5 Unit		
3. ADDRESS OF OPERATOR P.O. Box 90, Farmington, N.M. 84799			8. FARM OR LEASE NAME San Juan 30-5 Unit		
4. LOCATION OF WELL (Report location clearly and in accordance with any State requirements.) At surface 1580 FNL & 810 FEL SE/NE At proposed prod. zone 1580 FNL & 810 FEL			9. WELL NO. #97		
14. DISTANCE IN MILES AND DIRECTION FROM NEAREST TOWN OR POST OFFICE* 20 Miles East of Navajo Dam Post Office			10. FIELD AND POOL, OR WILDCAT Basin Dakota		
15. DISTANCE FROM PROPOSED* LOCATION TO NEAREST PROPERTY OR LEASE LINE, FT. (Also to nearest drill unit line, if any) 810'			11. SEC., T., R., M., OR BLK. AND SURVEY OR AREA H Sec 29, T30N, R5W		
16. NO. OF ACRES IN LEASE N/A			12. COUNTY OR PARISH Rio Arriba		
17. NO. OF ACRES ASSIGNED TO THIS WELL N 320			13. STATE N.M.		
18. DISTANCE FROM PROPOSED LOCATION* TO NEAREST WELL, DRILLING, COMPLETED, OR APPLIED FOR, ON THIS LEASE, FT. 200'			19. PROPOSED DEPTH 8290'		
20. ROTARY OR CABLE TOOLS Rotary			21. APPROX. DATE WORK WILL START* December 1982		
21. ELEVATIONS (Show whether DF, RT, GR, etc.) 6856' GR					

PROPOSED CASING AND CEMENTING PROGRAM

SIZE OF HOLE	SIZE OF CASING	WEIGHT PER FOOT	SETTING DEPTH	QUANTITY OF CEMENT
12-1/4"	9-5/8"	32.3#	350'	220 cu. ft
8-3/4"	7"	20#	3995'	265 cu. ft
6-1/4"	4-1/2"	10.5# & 11.6#	8290'	675 cu. ft

Selectively perforate and stimulate the Dakota Formation. Completion plans will be determined at Total Depth.

A BOP will be installed after the surface casing is set and cemented. All subsequent work will be conducted through the BOP's.

The East half of Section 29 is dedicated to this well.

Gas is dedicated.

IN ABOVE SPACE DESCRIBE PROPOSED PROGRAM: If proposal is to deepen or plug back, give data on present productive zone and proposed new productive zone. If proposal is to drill or deepen directionally, give pertinent data on subsurface locations and measured and true vertical depths. Give blowout preventer program, if any.

SIGNED Paul C. Thompson TITLE Drilling Engineer DATE 11-16-82
(This space for Federal or State Police use)

PERMIT NO. _____ APPROVAL DATE _____

APPROVED BY _____ TITLE _____ DATE _____
CONDITIONS OF APPROVAL, IF ANY: _____

PCT:djb

*See Instructions On Reverse Side

NMOCC

OIL CONSERVATION DIVISION

P. O. BOX 2088

STATE OF NEW MEXICO
ENERGY AND MINERALS DEPARTMENT

SANTA FE, NEW MEXICO 87501

Form C-107
Revised 10-1-7.

All distances must be from the outer boundaries of the Section.

Owner NORTHWEST PIPELINE CORPORATION			Lease SAN JUAN 30-5 UNIT		Well No. 97
Unit Letter H	Section 29	Township 30N	Range 5W	County RIO ARriba	
Actual Footage Location of Well:					
1580 feet from the North line and		810 feet from the East line			
Ground Level Elev. 6856	Producing Formation Dakota		Pool Basin Dakota	Dedicated Acreage: 320	Acres

1. Outline the acreage dedicated to the subject well by colored pencil or hachure marks on the plat below.
2. If more than one lease is dedicated to the well, outline each and identify the ownership thereof (both as to working interest and royalty).
3. If more than one lease of different ownership is dedicated to the well, have the interests of all owners been consolidated by communitization, unitization, force-pooling, etc?

☒ Yes ☐ No If answer is "yes," type of consolidation Unitization

If answer is "no," list the owners and tract descriptions which have actually been consolidated. (Use reverse side of this form if necessary.)

No allowable will be assigned to the well until all interests have been consolidated (by communitization, unitization, forced-pooling, or otherwise) or until a non-standard unit, eliminating such interests, has been approved by the Commission.

Sec.		1580'	
		810'	
29			

CERTIFICATION

I hereby certify that the information contained herein is true and complete to the best of my knowledge and belief.

Paul C. Thompson

Name

Paul C. Thompson

Position

Drilling Engineer

Company

Northwest Pipeline Corp

Date

November 1, 1982

I hereby certify that the well location shown on this plat was plotted from field notes of actual surveys made by me or under my supervision, and that the same is true and correct to the best of my knowledge and belief.

Date Surveyed

October 22, 1982

Registered Professional Engineer
and Land Surveyor*Fred B. Kerr Jr.*
Fred B. Kerr Jr.

Certificate No. 4222

2050

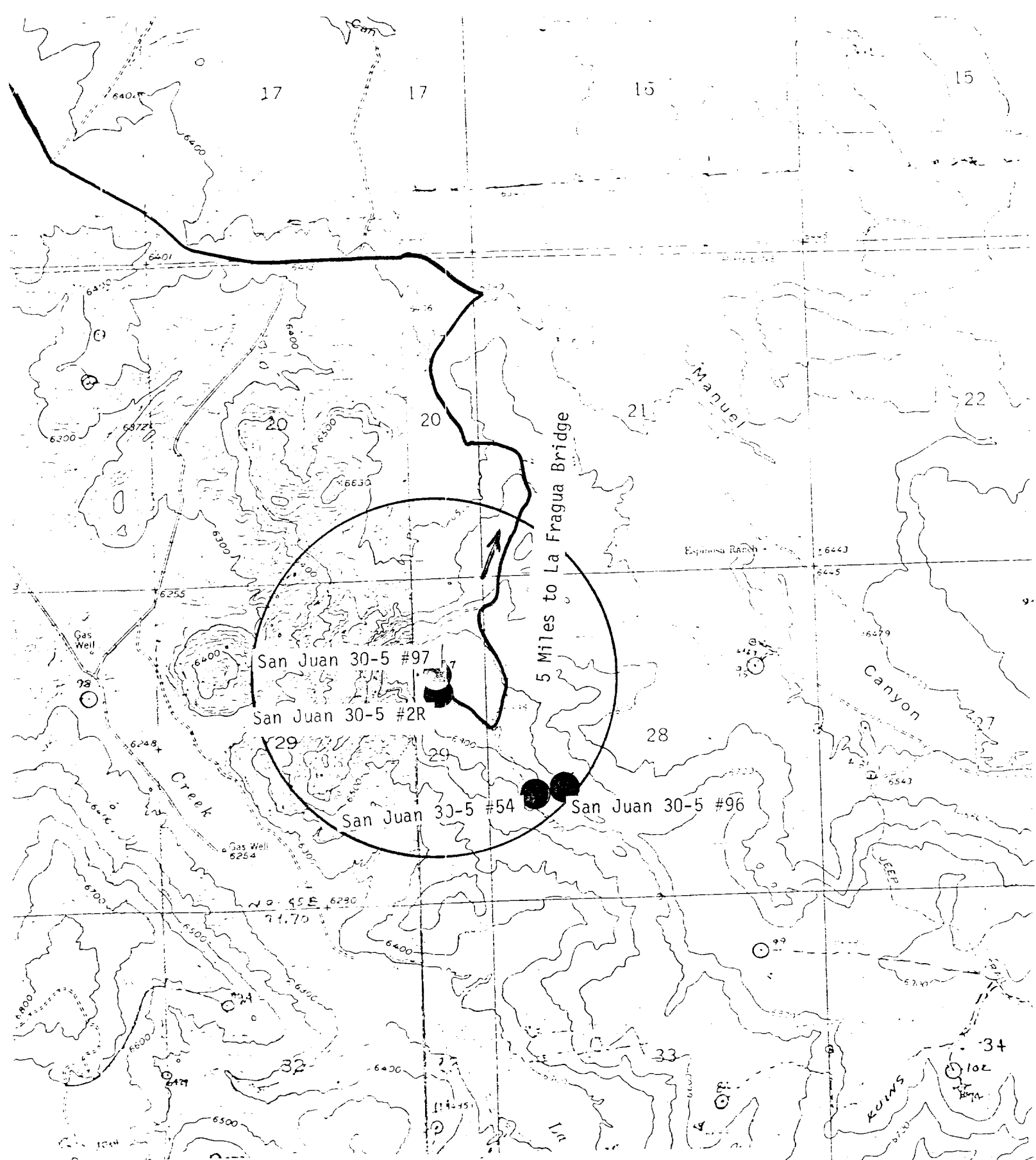

Vicinity Map for
NORTHWEST PIPELINE CORP. #97 SAN JUAN 30-5 UNIT
1580'FNL 810'FEL Sec. 29-T30N-R5W
RIO ARRIBA COUNTY, NEW MEXICO