

UNITED STATES
DEPARTMENT OF THE INTERIOR
BUREAU OF LAND MANAGEMENT

SUBMIT IN TRIPLICATE*
(Other instructions on re-
verse side)

Form approved.
Budget Bureau No. 1004-0135
Expires August 31, 1985

5. LEASE DESIGNATION AND SERIAL NO.

SF 078741

6. IF INDIAN, ALLOTTEE OR TRIBE NAME

7. UNIT AGREEMENT NAME

San Juan 30-6 Unit

8. FARM OR LEASE NAME

San Juan 30-6 Unit

9. WELL NO.

112Y

10. FIELD AND POOL, OR WILDCAT

Wildcat

11. SEC., T., R., M., OR BLK. AND

Sec. 26, T. 1-30-N, R. 06-W
N.M.P.M.

12. COUNTY OR PARISH

Rio Arriba

13. STATE

NM

SUNDRY NOTICES AND REPORTS ON WELLS

(Do not use this form for proposals to drill or to deepen or plug back to a different reservoir.
Use "APPLICATION FOR PERMIT—" for such proposals.)

1.

OIL WELL ☐ GAS WELL ☒ OTHER

2. NAME OF OPERATOR

Meridian Oil Inc.

3. ADDRESS OF OPERATOR

Post Office Box 4289, Farmington, NM 87499

4. LOCATION OF WELL (Report location clearly and in accordance with any State requirements.)

See also space 17 below.

At surface

1120'N, 870'E

14. PERMIT NO.

15. ELEVATIONS (Show whether surface or subsurface)

6675'GL

16.

Check Appropriate Box To Indicate Nature of Notice, Report, or Other Data

NOTICE OF INTENTION TO:

TEST WATER SHUT-OFF

FRACTURE TREAT

SHOOT OR ACIDIZE

REPAIR WELL

(Other)

PULL OR ALTER CASING

MULTIPLE COMPLETE

ABANDON*

CHANGE PLANS

SUBSEQUENT REPORT OF:

WATER SHUT-OFF

FRACTURE TREATMENT

SHOOTING OR ACIDIZING

(Other)

REPAIRING WELL

ALTERING CASING

ABANDONMENT*

(NOTE: Report results of multiple completion on Well Completion or Recompletion Report and Log form.)

17. DESCRIBE PROPOSED OR COMPLETED OPERATIONS (Clearly state all pertinent details, and give pertinent dates, including estimated date of starting any proposed work. If well is directionally drilled, give subsurface locations and measured and true vertical depths for all markers and zones pertinent to this work.)

This sundry is being filed as a supplement to our sundry notice dated 11-25-86. The intended route of the pipeline has been changed between stations 20 and 22 as shown on the attached survey.

18. I hereby certify that the foregoing is true and correct

SIGNED

TITLE

Drilling Clerk

(This space for Federal or State office use)

APPROVED BY

TITLE

CONDITIONS OF APPROVAL, IF ANY:

RECEIVED

JAN 28 1986

CON. DIV.
DIST.

APPROVED

JAN 26 1988

SEA MANAGER

*See Instructions on Reverse Side

NMOCC

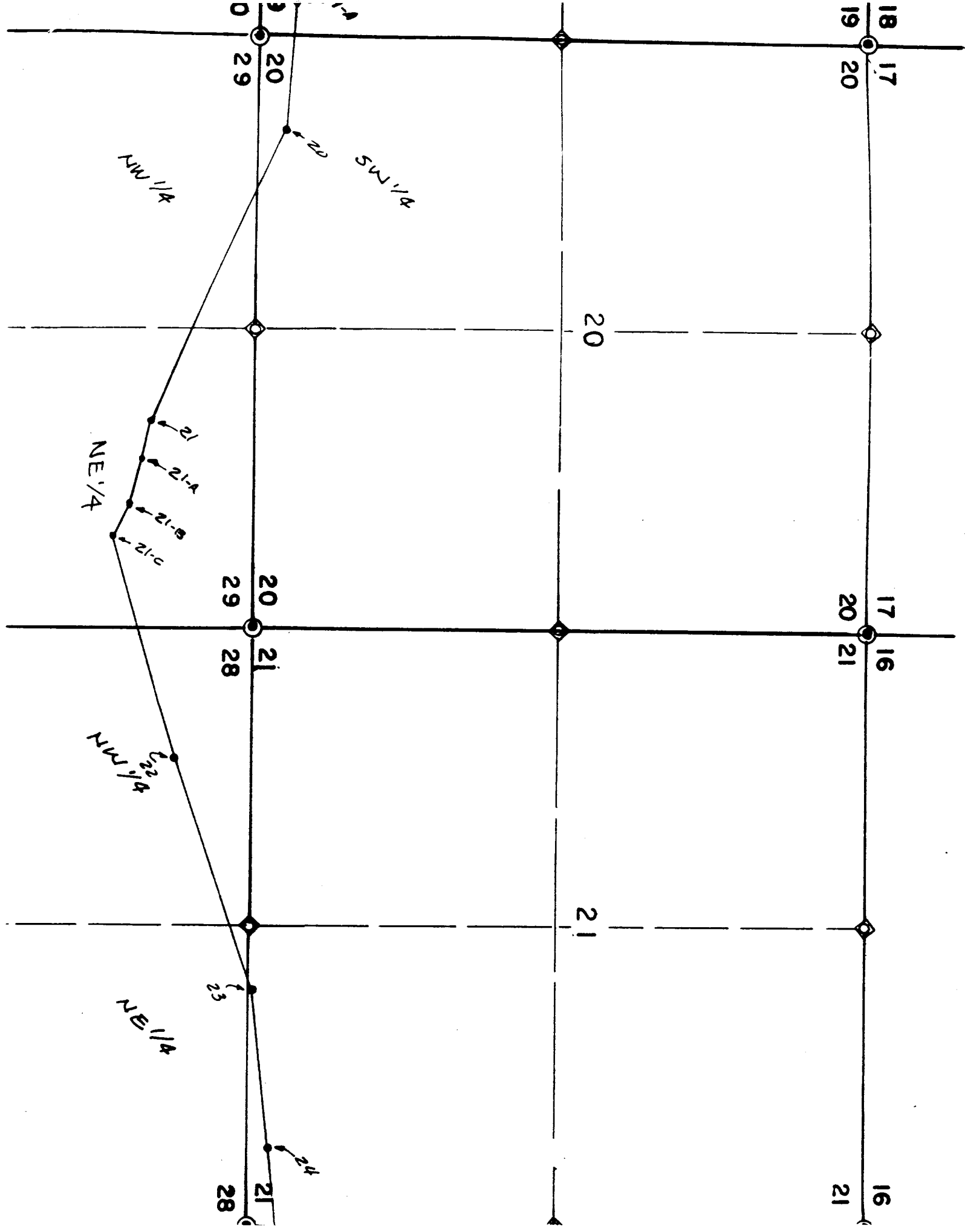

172+18.37
500° 04' W

175+00

180+00

PI # 21
181+30.46

PI # 21-A
184+49.10

184+05.86 GAS LINE X-ING
185+29.86 POWER LINE X-ING

185+00

187+50.86 GAS LINE
CATHODIC LINE

187+92.86 POWER LINE
X-ING

188+34.86 GAS LINE
X-ING

190+42.86
76' RT. FENCE

PI # 21-B
188+14.18

PI # 21-C
191+50.31
ELEV. 6240

190+00

