



STATE OF NEW MEXICO

ENERGY, MINERALS AND NATURAL RESOURCES DEPARTMENT

OIL CONSERVATION DIVISION

GARREY CARRUTHERS
GOVERNOR

February 19, 1988

POST OFFICE BOX 2088
STATE LAND OFFICE BUILDING
SANTA FE, NEW MEXICO 87504
(505) 827-5800

MERIDIAN OIL, INC.
~~El Paso Natural Gas Company~~
P.O. Box 4289
Farmington, NM 87499-4289

Attention: Peggy Doak

Administrative Order NSL-2470

Gentlemen:

Reference is made to your application for a non-standard location for your San Juan 30-6 Well No. 412 to be located 1240 feet from the North line and 1190 feet from the East line of Section 24, Township 30 North, Range 7 West, NMPM, Wildcat Fruitland Pool, Rio Arriba County, New Mexico. The NE/4 of said Section 24 shall be dedicated to the well.

By authority granted me under the provisions of Rule 104 F(I), the above-described unorthodox location is hereby approved.

Sincerely,

for WILLIAM J. LeMAY,
Director

WJL/DRC/ag

cc: Oil Conservation Division -- Aztec

RECEIVED
FEB 29 1988
OIL CON. DIV.
DIST. 3



STATE OF NEW MEXICO
ENERGY AND MINERALS DEPARTMENT
OIL CONSERVATION DIVISION
AZTEC DISTRICT OFFICE

1000 RIO BRAZOS ROAD
AZTEC, NEW MEXICO 87410
(505) 334-6178

OIL CONSERVATION DIVISION
BOX 2088
SANTA FE, NEW MEXICO 87501

DATE 2-5-88

RE: Proposed MC _____
Proposed DHC _____
Proposed NSL X _____
Proposed SWD _____
Proposed WFX _____
Proposed PMX _____

Gentlemen:

I have examined the application dated 2-3-88
for the MERIDIAN OIL INC. S.J. 30-6#412 A-24-30N-7W
Operator Lease and Well No. Unit, S-T-R

and my recommendations are as follows:

Approve

Yours truly,

Em Busch

MERIDIAN OIL

January 26, 1988

Mr. William LeMay
New Mexico Oil Conservation Division
Post Office Box 2088
Santa Fe, New Mexico 87501

Dear Mr. LeMay:

This is a request for administrative approval for an unorthodox gas well location in the Undesignated Fruitland Pool.

El Paso Natural Gas Company's San Juan 30-6 Unit #412 was staked at 1095' from the North line and 1190' from the East line of Section 24, T-30-N, R-7-W, Rio Arriba County, New Mexico, and the location was built. A survey bust by the surveyor resulted in this well being located at 1240' from the North line and 1190' from the East line of Section 24.

Extremely rough terrain in the form of steep cliffs are in the northeast quarter of this section. Verbal approval to keep this unorthodox location was received from Ernie Busch of the Aztec District, New Mexico Oil Conservation Division.

El Paso Natural Gas Company is the offset operator of the San Juan 30-6 Unit.

Plats showing the well location and the terrain in Section 24, along with an ownership plat, are attached.

Sincerely yours,

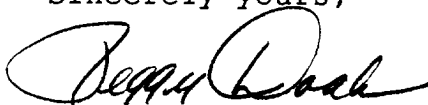

Peggy Doak
Drilling Clerk

RECEIVED
FEB 03 1988
OIL CON. DIV.
DIST. 3

EL PASO NATURAL GAS COMPANY

Well Name San Juan 30-6 Unit #412, Undesignated Fruitland

Footage----- 1240' FNL, 1190' FEL

APPLICATION FOR NON-STANDARD LOCATION

County Rio Arriba State New Mexico Section 24 Township 30N Range 7W

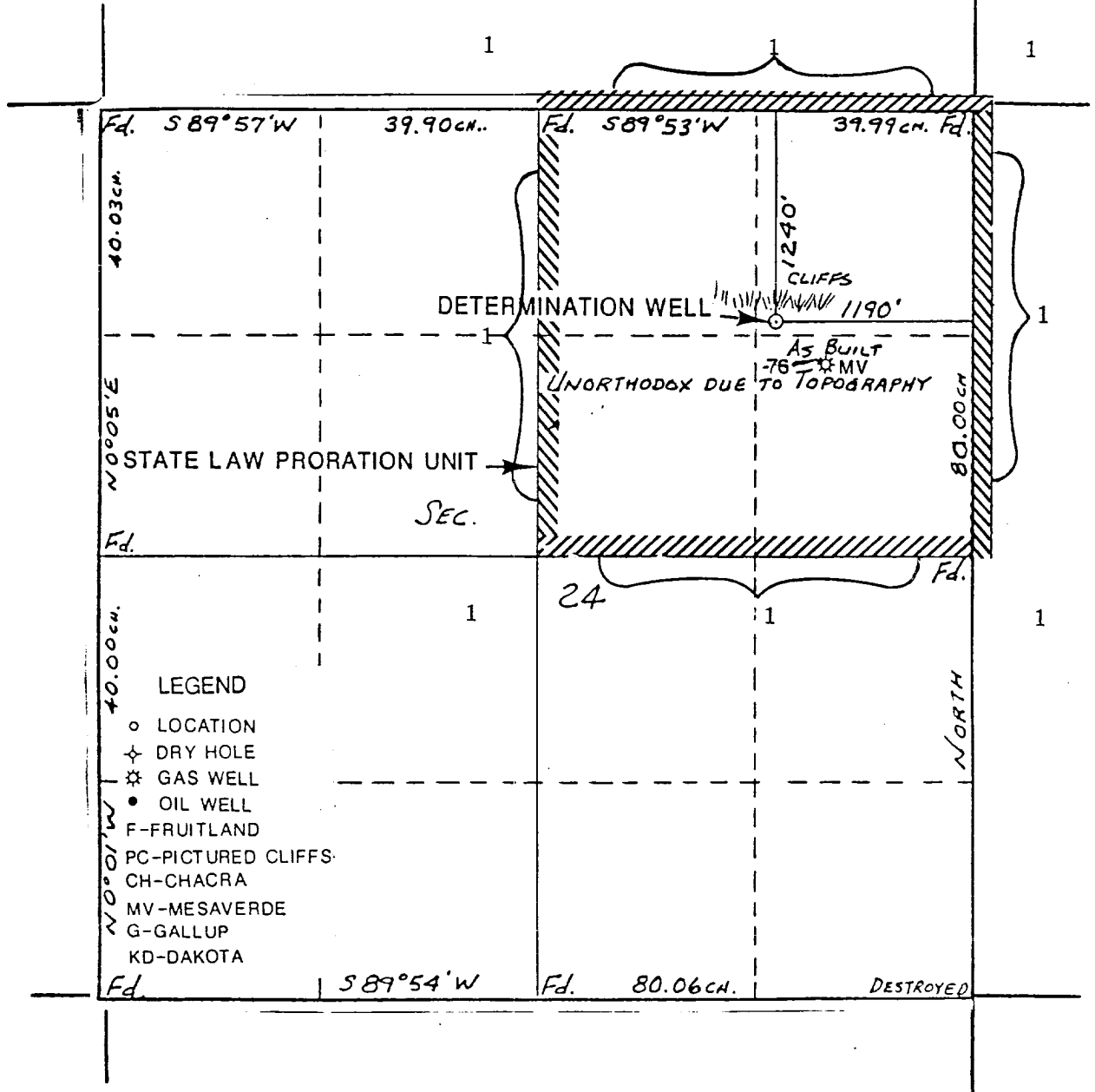

REMARKS:

(1) El Paso Natural Gas Company, San Juan 30-6 Unit Operator

ed

N MEXICO OIL CONSERVATION COMMISS
WELL LOCATION AND ACREAGE DEDICATION PLAT

Form C-102
 Supersedes C-128
 Effective 1-1-65

All distances must be from the outer boundaries of the Section.

Operator El Paso Natural Gas			Lease SAN JUAN 30-6 UNIT (SF 079382)		Well No. 412
Unit Letter A	Section 24	Township 30 N	Range 7 W	County Rio Arriba	
Actual Footage Location of Wells 1240 feet from the North line and 1190 feet from the East line					
Ground Level Elev. 6630	Producing Formation Fruitland		Pool Undesignated		Dedicated Acreage: 160 Acres

1. Outline the acreage dedicated to the subject well by colored pencil or hachure marks on the plat below.
2. If more than one lease is dedicated to the well, outline each and identify the ownership thereof (both as to working interest and royalty).
3. If more than one lease of different ownership is dedicated to the well, have the interests of all owners been consolidated by communitization, unitization, force-pooling, etc?

☒ Yes ☐ No If answer is "yes," type of consolidation Unitization

If answer is "no," list the owners and tract descriptions which have actually been consolidated. (Use reverse side of this form if necessary.) _____

No allowable will be assigned to the well until all interests have been consolidated (by communitization, unitization, forced-pooling, or otherwise) or until a non-standard unit, eliminating such interests, has been approved by the Commission. NOTE: reissued to show survey correction.

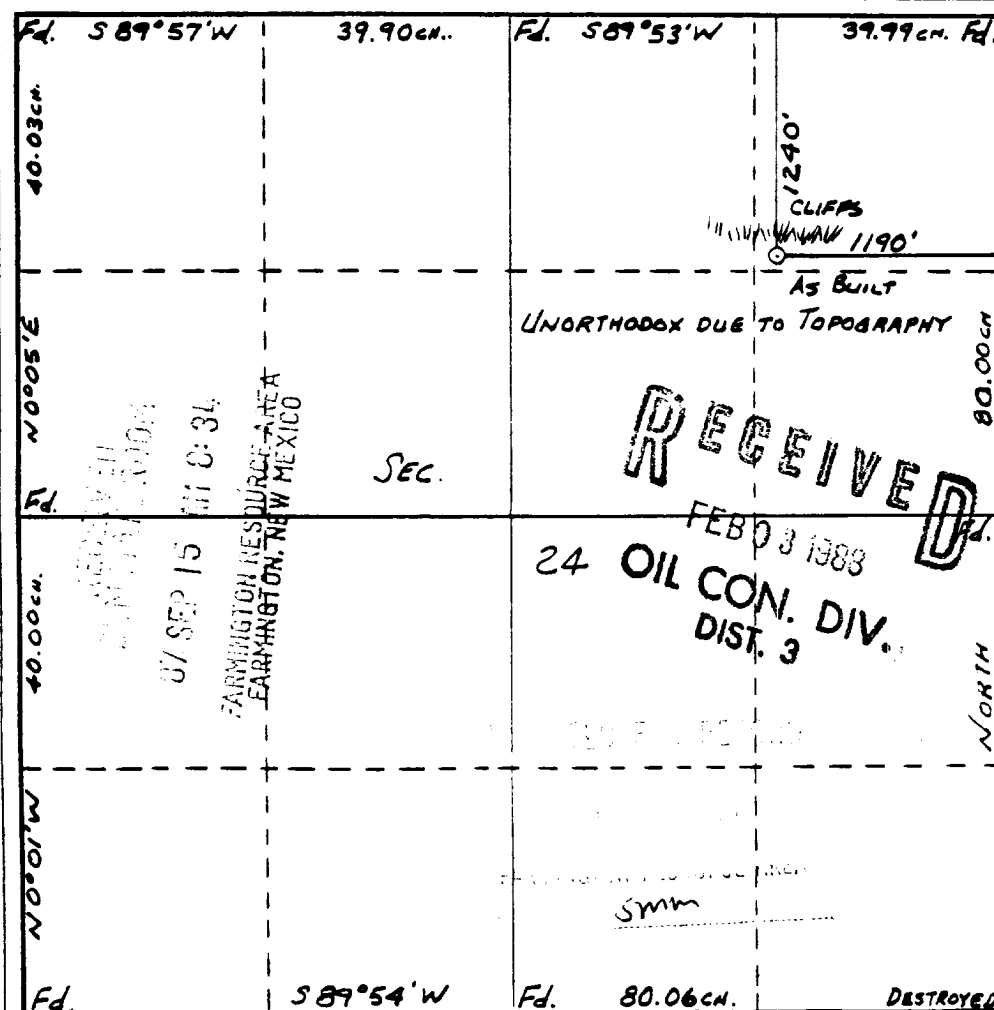

CERTIFICATION

I hereby certify that the information contained herein is true and complete to the best of my knowledge and belief.

[Signature]
 Name _____

Position
Drilling Clerk

Company
El Paso Natural Gas

Date **8-31-87**

I hereby certify that the well location shown on this plat was plotted from field notes of actual surveys made by me or under my supervision, and that the same is true and correct to the best of my knowledge and belief.

Date Surveyed
William E. Marinke
 Registered Professional Engineer
 and/or Land Surveyor # **8466**

Certificate No. **5466**