



STATE OF NEW MEXICO

ENERGY, MINERALS AND NATURAL RESOURCES DEPARTMENT

OIL CONSERVATION DIVISION

6/5  
5/10

GARREY CARRUTHERS  
GOVERNOR

POST OFFICE BOX 2088  
STATE LAND OFFICE BUILDING  
SANTA FE, NEW MEXICO 87504  
(505) 827-5800

June 21, 1988

Robert L. Bayless  
P.O. Box 168  
Farmington, NM 87499

Attention: Kevin H. McCord

Administrative Order NSL-2530

Dear Mr. McCord:

Reference is made to your application for a non-standard location for your Jicarilla 458 Well No. 8 to be located 2240 feet from the North line and 1410 feet from the West line of Section 7, Township 30 North, Range 3 West, NMPM, Wildcat Pictured Cliffs Pool, Rio Arriba County, New Mexico. A 133.39-acre non-standard gas proration unit consisting of Lots 3 and 4 of Section 7 and Lot 10 of Section 6 shall be dedicated to the well.

By the authority granted me under the provisions of Rule 104 F(I), the above-described unorthodox location is hereby approved.

REMARKS: No allowable will be assigned to the above-described well until the non-standard gas proration unit is approved by the Division.

Sincerely,

William J. LeMay  
Director

WJL/DRC/ag

cc: Oil Conservation Division - Aztec

RECEIVED

JUN 29 1988

OIL CON. DIV.  
DIST. 3



STATE OF NEW MEXICO  
ENERGY AND MINERALS DEPARTMENT  
OIL CONSERVATION DIVISION  
AZTEC DISTRICT OFFICE

1000 RIO BRAZOS ROAD  
AZTEC, NEW MEXICO 87410  
(505) 334-6178

OIL CONSERVATION DIVISION  
BOX 2088  
SANTA FE, NEW MEXICO 87501

DATE 5-26-88

RE: Proposed MC \_\_\_\_\_  
Proposed DHC \_\_\_\_\_  
Proposed NSL X \_\_\_\_\_  
Proposed SWD \_\_\_\_\_  
Proposed WFX \_\_\_\_\_  
Proposed PMX \_\_\_\_\_

Gentlemen:

I have examined the application dated 5-23-88  
for the ROBERT L. BAYLESS Tr. 458 #8 F-7-30N-3W  
Operator Lease and Well No. Unit, S-T-R

and my recommendations are as follows:

APPROVE  
\_\_\_\_\_  
\_\_\_\_\_  
\_\_\_\_\_  
\_\_\_\_\_  
\_\_\_\_\_

Yours truly,

[Signature]

ROBERT L. BAYLESS

PETROLEUM PLAZA BUILDING  
P. O. BOX 168  
FARMINGTON, NEW MEXICO 87499  
(505) 326-2659

May 20, 1988

Mr. William J. LeMay  
NM Oil Conservation Division  
P.O. Box 2088  
Santa Fe, New Mexico 87501

RECEIVED  
MAY 23 1988  
OIL CON. DIV.  
DIST. 3

RE: Request for Administrative Approval  
of an Unorthodox Location  
Jicarilla 458 #8  
2240' FNL & 1410' FWL  
Section 7, T30N, R3W  
Rio Arriba County, New Mexico

Dear Mr. LeMay:

We request administrative approval of an unorthodox location for our Jicarilla 458 #8 Pictured Cliffs formation gas well, located 2240' FNL & 1410' FWL, Section 7, T30N, R3W, Rio Arriba County, New Mexico. This well is located in an irregular section and, therefore, cannot be located in standard statewide gas spacing. Besides, the topography in the area is very rugged, as shown in the enclosed topographic map, which causes this well to be staked at the above location.

You will also find enclosed a lease map indicating that Robert L. Bayless is the operator of all surrounding 160 acre tracts to this well other than the spacing units to the west of this well's spacing unit. You will note that none of these offset leaseholders are adversely affected by the location of this well. As per NMOCDC Regulations, by copy of this letter to offset leaseholders, we are asking that they waive any objection to this location.

Yours truly,

*Kevin H. McCord*  
Kevin H. McCord  
Petroleum Engineer

KHM/lmc

Enclosures

cc: Cecelia Wirt Simms w/encls.  
Meridian Oil Co. w/encls.  
✓ NMOCDC, Aztec w/encls.

**NEW MEXICO OIL CONSERVATION COMMISSION  
WELL LOCATION AND ACREAGE DEDICATION PLAT**

Form 24-112  
Supersedes C-128  
Effective 1-1-65

All distances must be from the outer boundaries of the Section

Operator <b>ROBERT L. BAYLESS</b>			Lease <b>JICARILLA 458</b>		Well No. <b>8</b>
Unit Letter <b>F</b>	Section <b>7</b>	Township <b>30 N</b>	Range <b>3 W</b>	County <b>RIO ARriba</b>	
Actual Footage Location of Well: <b>2240</b> feet from the <b>North</b> line and <b>1410</b> feet from the <b>West</b> line					
Ground Level Elev. <b>7074</b>	Producing Formation <b>Pictured Cliffs</b>	Pool <b>Undesignated Pictured Cliffs</b>	Dedicated Acreage: <b>133.39</b> Acres		

1. Outline the acreage dedicated to the subject well by colored pencil or hachure marks on the plat below.
2. If more than one lease is dedicated to the well, outline each and identify the ownership thereof (both as to working interest and royalty).
3. If more than one lease of different ownership is dedicated to the well, have the interests of all owners been consolidated by communitization, unitization, force-pooling, etc?

☐ Yes ☐ No If answer is "yes," type of consolidation \_\_\_\_\_

If answer is "no," list the owners and tract descriptions which have actually been consolidated. (Use reverse side of this form if necessary.) \_\_\_\_\_

No allowable will be assigned to the well until all interests have been consolidated (by communitization, unitization, forced-pooling, or otherwise) or until a non-standard unit, eliminating such interests, has been approved by the Commission.

Note: dedication of acreage also includes lot 10 of Section 6, T30N R3W, S 88° 05' W 61.64 CH.

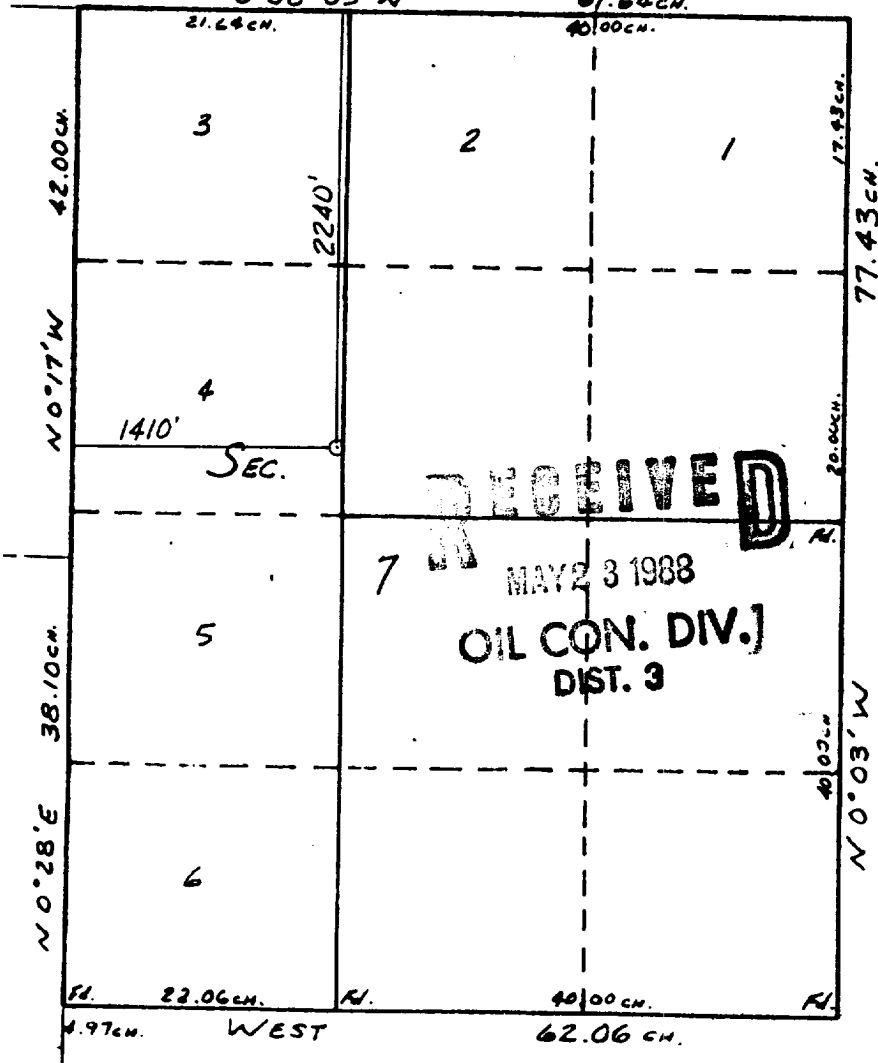

**CERTIFICATION**

I hereby certify that the information contained herein is true and complete to the best of my knowledge and belief.

Name: Kevin H. Mahoney  
 Position: Petroleum Engineer  
 Company: Robert L. Bayless  
 Date: May 5, 1988

I hereby certify that the well location shown on this plat was plotted from field notes of actual surveys made by me or under my supervision, and that the same is true and correct to the best of my knowledge and belief.

Date Surveyed: 4-7-88  
William E. Mahoney  
 Registered Professional Engineer and Land Surveyor #8466  
 Certificate No. 8466

T30N R4W

T30N R3W

JICARILLA 458 LEASE  
ROBERT L. BAYLESS  
OPERATOR

1  
SF079482-A  
MERIDIAN OIL CO.

SF079484-A  
MERIDIAN OIL CO.

12  
FEE  
CECELIA WERT SIMMS

JICARILLA 459 LEASE  
ROBERT L. BAYLESS  
OPERATOR

PACHE INDIAN RESERVATION BOUNDARY

25  
Kpc D.A. '58  
2  
NP '81

1  
Kmv P.A. '59

3

29  
Kpc D.A. '58

1  
NP '81

8

2

3

1

2

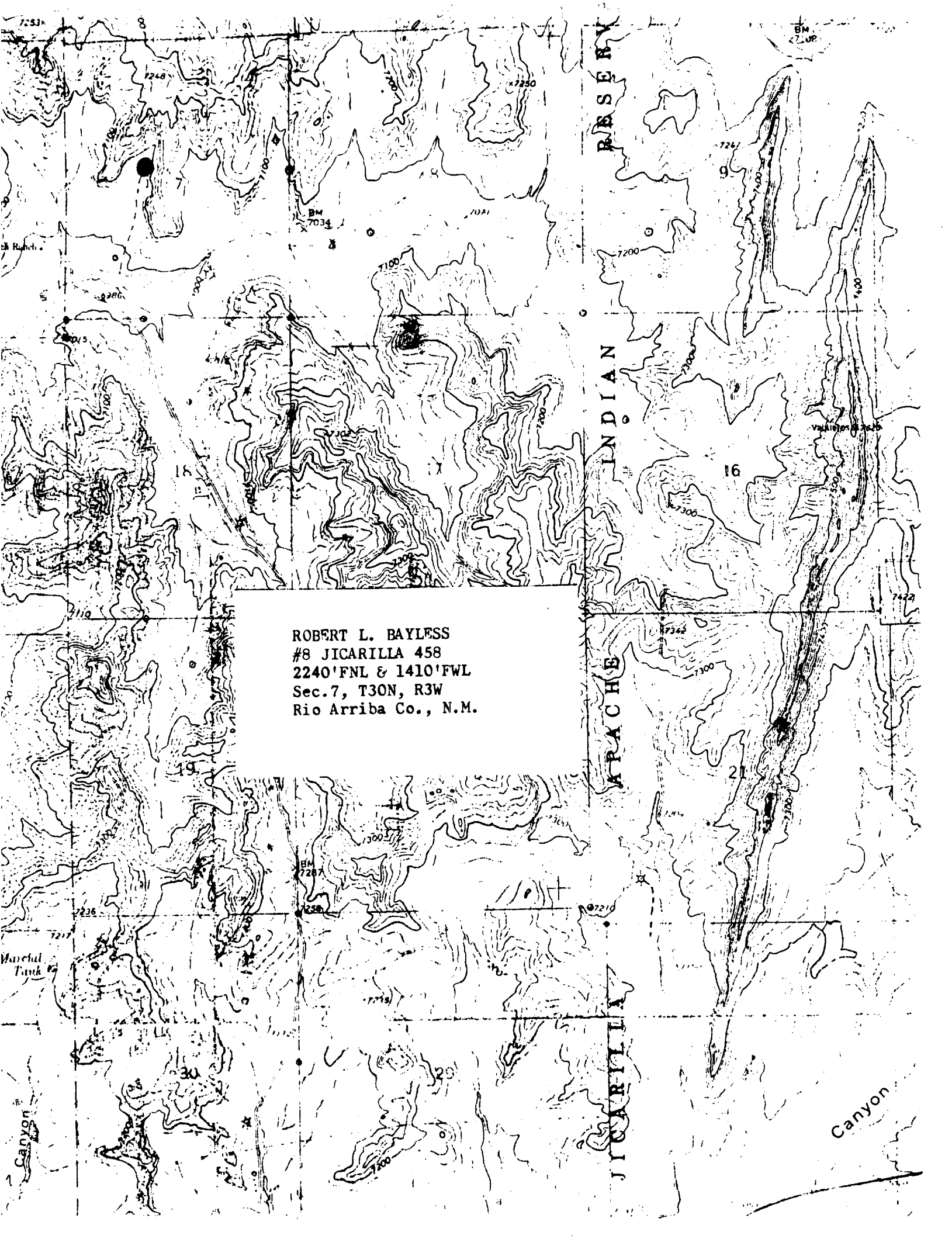

ROBERT L. BAYLESS  
#8 JICARILLA 458  
2240'FNL & 1410'FWL  
Sec.7, T30N, R3W  
Rio Arriba Co., N.M.