

UNITED STATES
DEPARTMENT OF THE INTERIOR
BUREAU OF LAND MANAGEMENT

APPLICATION FOR PERMIT TO DRILL, DEEPEN, OR PLUG BACK

1a. TYPE OF WORK

DRILL ☒

DEEPEN ☐

PLUG BACK ☐

b. TYPE OF WELL

OIL
WELL ☐

GAS ☒

OTHER

SINGLE
ZONE ☐

MULTIPLE
ZONE ☐

2. NAME OF OPERATOR

El Paso Natural Gas Company

3. ADDRESS OF OPERATOR

PO Box 4289, Farmington, NM 87499

4. LOCATION OF WELL (Report

location clearly and in accordance with any State requirements.)

A 1/4 Sec. 12, T. 30 N., R. 06 W.
2045 1015

At proposed prod. zone

3. LEASE DESIGNATION AND SERIAL NO.

SF-080713

6. IF INDIAN, ALLOTTEE OR TRIBE NAME

7. UNIT AGREEMENT NAME

San Juan 30-6 Unit

8. FARM OR LEASE NAME

San Juan 30-6 Unit

9. WELL NO.

438

10. FIELD AND POOL, OR WILDCAT

Undes. Ft. Coal

11. SEC., T., R., M., OR BLK.

Sec. 12, T. 30 N., R. 06 W.
NMPM G

12. COUNTY OR PARISH

Rio Arriba NM

14. DISTANCE IN MILES AND DIRECTION FROM NEAREST TOWN OR POST OFFICE*

25 miles from Gobernador, NM

15. DISTANCE FROM PROPOSED*

LOCATION TO NEAREST
PROPERTY OR LEASE LINE, FT.
(Also to nearest drlg. unit line, if any)

790'

16. NO. OF ACRES IN LEASE

Unit 9/12.88

17. NO. OF ACRES ASSIGNED

TO THIS WELL 160.00 113.69

18. DISTANCE FROM PROPOSED LOCATION*

TO NEAREST WELL, DRILLING, COMPLETED,
OR APPLIED FOR, ON THIS LEASE, FT.

5 mile

19. PROPOSED DEPTH

3040'

20. ROTARY OR CABLE TOOLS

Rotary

21. ELEVATIONS (Show whether I.P., RT., GR., etc.)

6217' GL This action is subject to technical and

6220 procedural review pursuant to 43 CFR 3165.5

and appeal pursuant to 43 CFR 3165.4

22. APPROX. DATE WORK WILL START*

DRILLING OPERATIONS AUTHORIZED ARE

SUBJECT TO COMPLIANCE WITH ATTACHED

"GENERAL REQUIREMENTS"

SIZE OF HOLE	SIZE OF CASING	WEIGHT PER FOOT	SETTING DEPTH	GENERAL REQUIREMENTS
12 1/4"	9 5/8"	32.3#	200'	130 cf. circulated
8 3/4"	7"	20.0#	2880'	910 cf circ. surface
6 1/4"	5 1/2" liner	23.0#	3040'	do not cement

The Fruitland coal formation will be completed.

A 3000 psi WP and 6000 psi test double gate preventer equipped with
blind and pipe rams will be used for blow out prevention on this well.

This gas is dedicated.

The NW/4 of Section 12 is dedicated to this well.

RECEIVED
SEP 23 1988
OIL CON. DIV.
DIST. 3

IN ABOVE SPACE, DESCRIBE PROPOSED PROGRAM: If proposal is to deepen or plug back, give data on present productive zone and proposed new productive zone. If proposal is to drill or deepen directionally, give pertinent data on subsurface locations and measured and true vertical depths. Give blowout preventer program, if any.

24. SIGNED Samuel Doak TITLE Drilling Clerk DATE 05-23-88

(This space for Federal or State office use)

PERMIT NO. _____ APPROVAL DATE _____

APPROVED BY _____ TITLE _____ DATE _____

CONDITIONS OF APPROVAL, IF ANY:

APPROVED
AS AMENDED

NSP-1541

NMOCC

*See Instructions On Reverse Side

Title 18 U.S.C. Section 1001, makes it a crime for any person knowingly and willfully to make to any department or agency of the United States any false, fictitious or fraudulent statements or representations as to any matter within its jurisdiction.

**NEW MEXICO OIL CONSERVATION COMMISSION
WELL LOCATION AND ACREAGE DEDICATION PLAT**

Form C-101
Supersedes C-120
Effective 1-1-88

All distances must be from the outer boundaries of the Section.

Operator <u>Mendoza Oil Inc.</u>			Lease <u>SAN JUAN 30-6 UNIT(SF-080713)</u>		Well No. <u>438</u>
Unit Letter <u>G</u>	Section <u>12</u>	Township <u>30 NORTH</u>	Range <u>6 WEST</u>	County <u>RIO ARriba</u>	
Actual Footage Location of Well: <div style="display: flex; justify-content: space-between;"> 2045 feet from the NORTH line and 1015 feet from the EAST line </div>					
Ground Level Elev. <u>6220</u>	Producing Formation <u>Fruitland Coal</u>	Pool <u>Undesignated</u>		Dedicated Acreage <u>113.69</u> Acres	

1. Outline the acreage dedicated to the subject well by colored pencil or hatchure marks on the plat below.

2. If more than one lease is dedicated to the well, outline each and identify the owners (interest and royalty).

3. If more than one lease of different ownership is dedicated to the well, have the interests of SEP 8 1988 consolidated by communitization, unitization, force-pooling, etc?

☒ Yes ☐ No If answer is "yes," type of consolidation unitization

**OIL CON. DIV.
DIST. 2**

If answer is "no," list the owners and tract descriptions which have actually been consolidated. (Use reverse side of this form if necessary.)

No allowable will be assigned to the well until all interests have been consolidated (by communitization, unitization, forced-pooling, or otherwise) or until a non-standard unit, eliminating such interests, has been approved by the Commission.

REVISED to show moved location 5-25-88

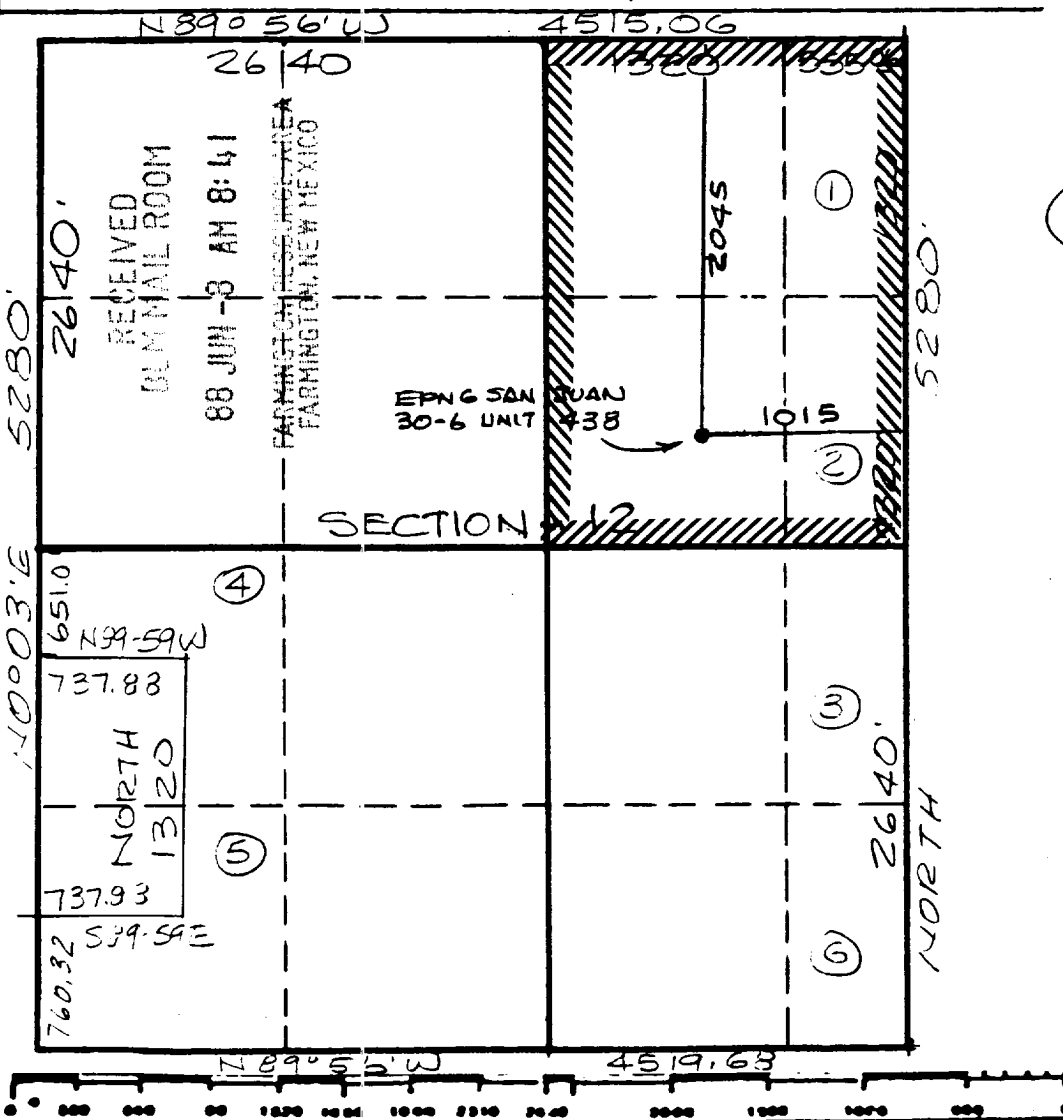

CERTIFICATION

I hereby certify that the information contained herein is true and complete to the best of my knowledge and belief.

Dee Dee Doak

Name
Drilling Clerk

Position
El Paso Natural Gas Co.

Company
6-6-88

Date

I hereby certify that the well location shown on this plat was plotted from field notes of actual survey made by me or under my supervision, and that the same is true and correct to the best of my knowledge and belief.

Neale C. Edwards

Date Surveyed
May 25, 1988

Registered Professional Engineer
and/or Land Surveyor

NEALE C. EDWARDS

Certificate No.
6857

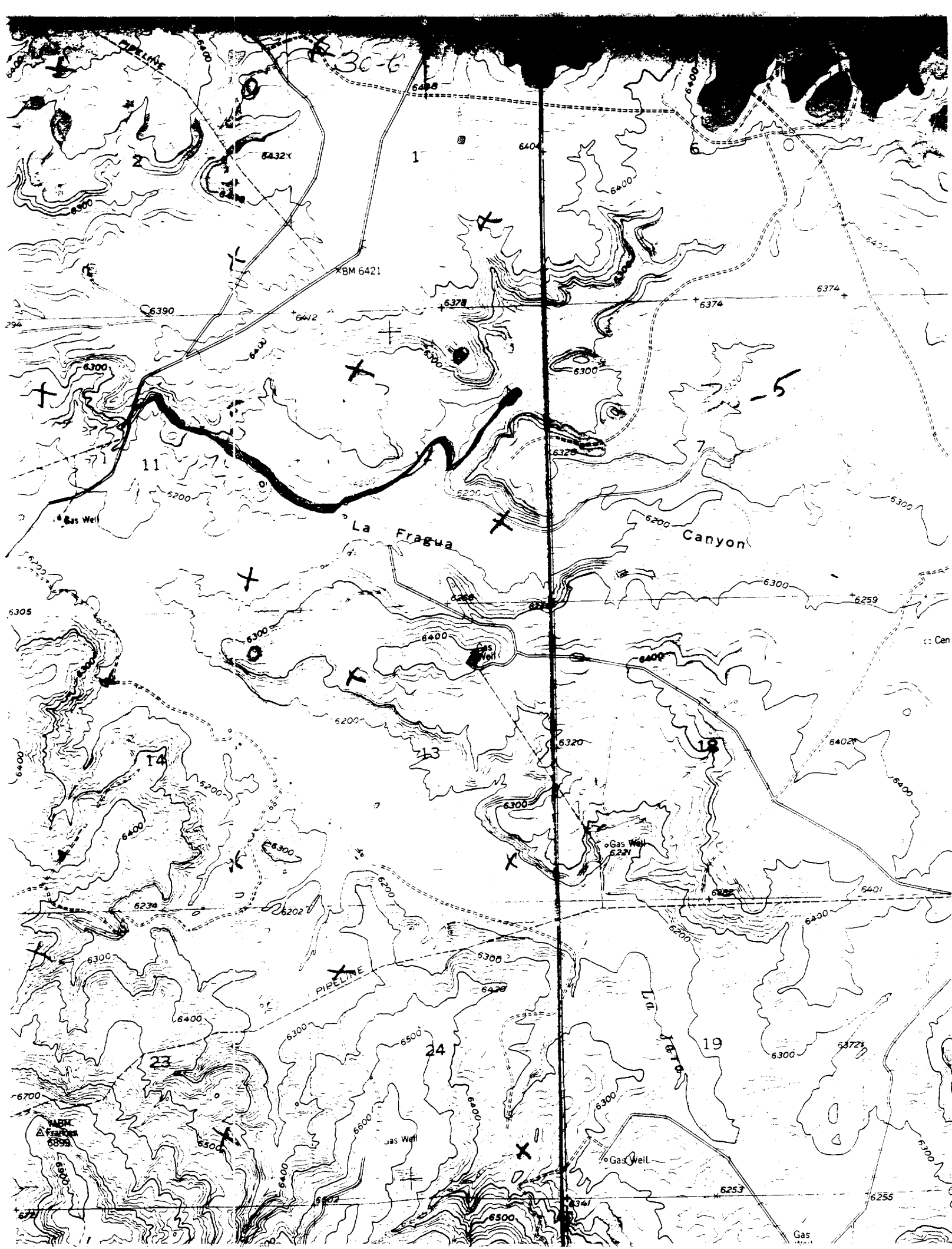



STATE OF NEW MEXICO

ENERGY, MINERALS AND NATURAL RESOURCES DEPARTMENT

OIL CONSERVATION DIVISION

GARREY CARRUTHERS
GOVERNOR

POST OFFICE BOX 2088
STATE LAND OFFICE BUILDING
SANTA FE, NEW MEXICO 87504
(505) 827-5800

RECEIVED

September 12, 1988

SEP 19 1988

OIL CON. DIV
DIST. 2

Meridian Oil, Inc.
P.O. Box 4289
Farmington, NM 87499-4289

Attention: Peggy Doak

Administrative Order NSP-1541

Dear Ms. Doak:

Reference is made to your application of July 11, 1988 on behalf of El Paso Natural Gas Company for a 113.69-acre non-standard gas proration unit consisting of the following acreage in the La Jara Fruitland Pool:

RIO ARriba COUNTY, NEW MEXICO
TOWNSHIP 30 NORTH, RANGE 6 WEST, NMPM
Irregular Section 12: Lots 1 and 2 and W/2 NE/4

It is my understanding that this unit is to be dedicated to your San Juan 30-6 Unit Well No. 438 located at a standard gas well location 1850 feet from the North line and 790 feet from the East line (Unit G) of said Irregular Section 12.

By authority granted me under the provisions of General Rule 104.D.II, the above non-standard gas proration unit is hereby approved.

Sincerely,

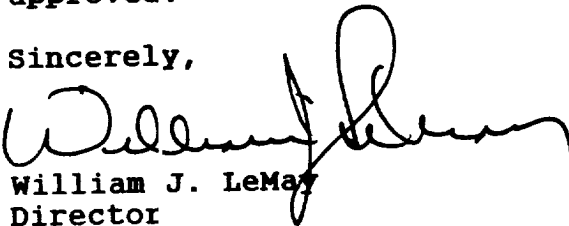

William J. LeMay
Director

WJL/MES/ag

cc: Oil Conservation Division - Aztec
US Bureau of Land Management - Farmington
NM Oil and Gas Engineering Committee - Hobbs



STATE OF NEW MEXICO
ENERGY AND MINERALS DEPARTMENT
OIL CONSERVATION DIVISION
AZTEC DISTRICT OFFICE

1000 RIO BRAZOS ROAD
AZTEC, NEW MEXICO 87410
(505) 334-6178

OIL CONSERVATION DIVISION
BOX 2088
SANTA FE, NEW MEXICO 87501

DATE 7-12-88

RE: Proposed MC _____
Proposed DHC _____
Proposed NSL _____
Proposed SWD _____
Proposed WFX _____
Proposed PMX _____

NSP X

Gentlemen:

I have examined the application dated 7-11-88
for the MERIDIAN OIL S.T. 30-6 Unit #438 G-12-30N-6W
Operator Lease and Well No. Unit, S-T-R

and my recommendations are as follows:

DECKET FOR HEARING

Yours truly,



MERIDIAN OIL

July 5, 1988

Mr. William LeMay
New Mexico Oil Conservation Division
Post Office Box 2088
Santa Fe, New Mexico 87501

Dear Mr. LeMay:

This is a request for administrative approval for a non-standard unit for a gas well location in the Undesignated Fruitland Pool.

It is intended to locate the El Paso Natural Gas Company San Juan 30-6 Unit #438 at 1850' from the North line and 790' from the East line of Section 12, T-30-N, R-6-W, Rio Arriba County, New Mexico.

A copy of this application is being submitted to all offset operators by certified mail with a request that they furnish your Santa Fe office with a Waiver of Objection, and return one copy to this office.

A plat showing the proposed well location and configuration of Section 12, along with an ownership plat, are attached.

Sincerely yours,



Peggy Doak

encl.

WAIVER

_____ hereby waives objection to El Paso Natural Gas application for a non-standard unit location for their San Juan 30-6 Unit #438 as proposed above.

By: _____

Date: _____

cc: Northwest Pipeline

RECEIVED

JUL 11 1988

OIL CON. DIV./
DIST. 3

EL PASO NATURAL GAS COMPANY

Well Name San Juan 30-6 Unit #438, Undesignated Fruitland

Footage---- 1850' FNL; 790' FEL

APPLICATION FOR NON-STANDARD PRORATION UNIT

County Rio Arriba State New Mexico Section 12 Township 30N Range 6W

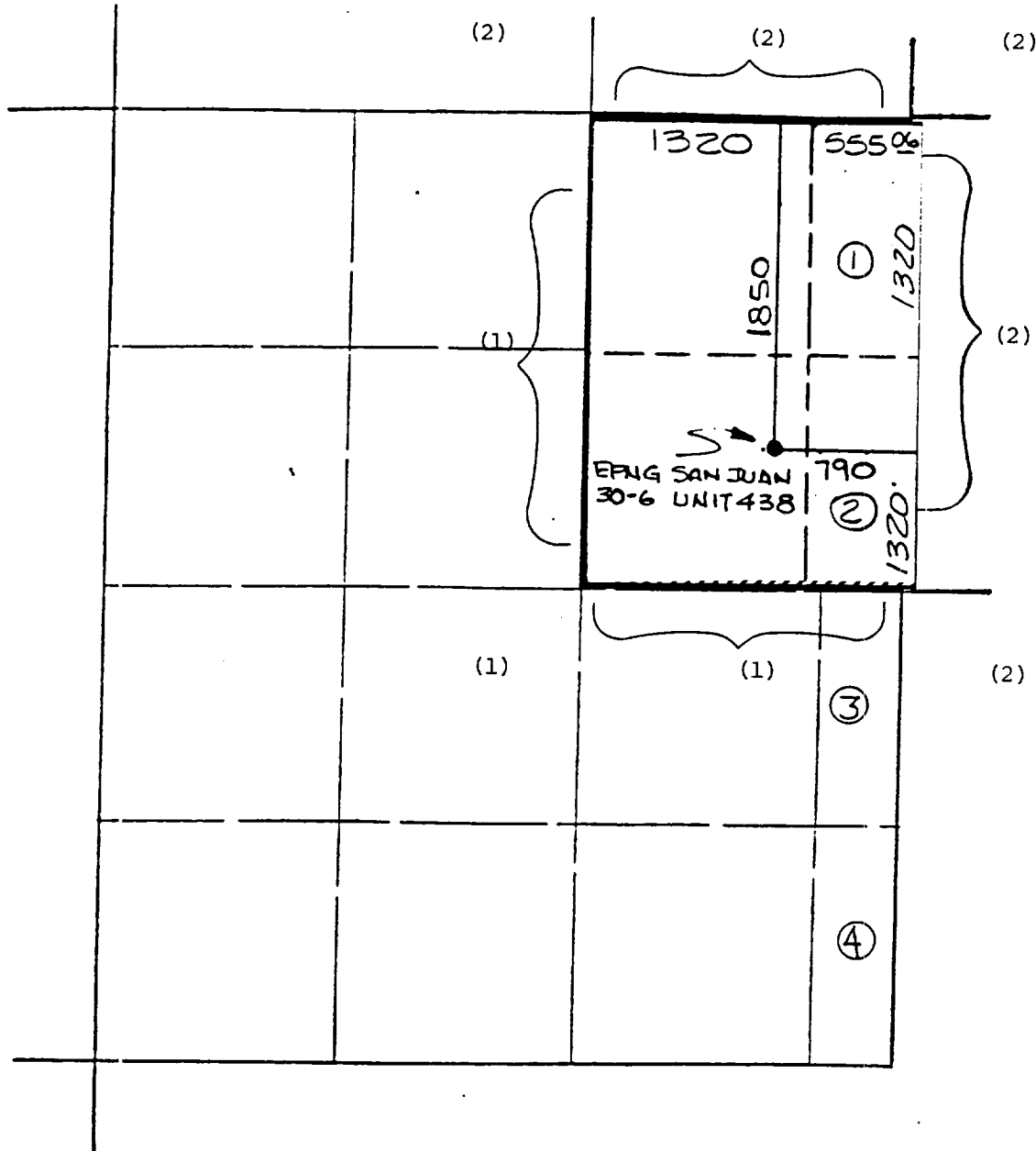

REMARKS: OFFSET OPERATORS:

(1) El Paso Natural Gas Company, Operator of San Juan 30-6 Unit

(2) Northwest Pipeline Corporation

**NEW MEXICO OIL CONSERVATION COMMISSION
WELL LOCATION AND ACREAGE DEDICATION PLAT**

Form C-100
Supersedes C-120
Effective 1-1-66

All distances must be from the outer boundaries of the Section.

Operator El Paso Natural Gas Company			Lease SAN JUAN 30-6 Unit(SF-080713)		Well No. 438
Unit Letter G	Section 12	Township 30 NORTH	Range 6 WEST	County RIO ARriba	
Actual Footage Location of Well 1850 feet from the NORTH line and 790 feet from the EAST line					
Ground Level Elev. 6217	Producing Formation Fruitland Coal		Pool Undesignated		Dedicated Acreage 160 113.69 Acres

1. Outline the acreage dedicated to the subject well by colored pencil or hatchure marks on the plat below.
2. If more than one lease is dedicated to the well, outline each and identify the ownership thereof (both as to working interest and royalty).
3. If more than one lease of different ownership is dedicated to the well, have the interests of all owners been consolidated by communitization, unitization, force-pooling, etc?

☒ Yes ☐ No If answer is "yes," type of consolidation unitization

If answer is "no," list the owners and tract descriptions which have actually been consolidated. (Use reverse side of this form if necessary.)

No allowable will be assigned to the well until all interests have been consolidated (by communitization, unitization, forced-pooling, or otherwise) or until a non-standard unit, eliminating such interests, has been approved by the Commission.

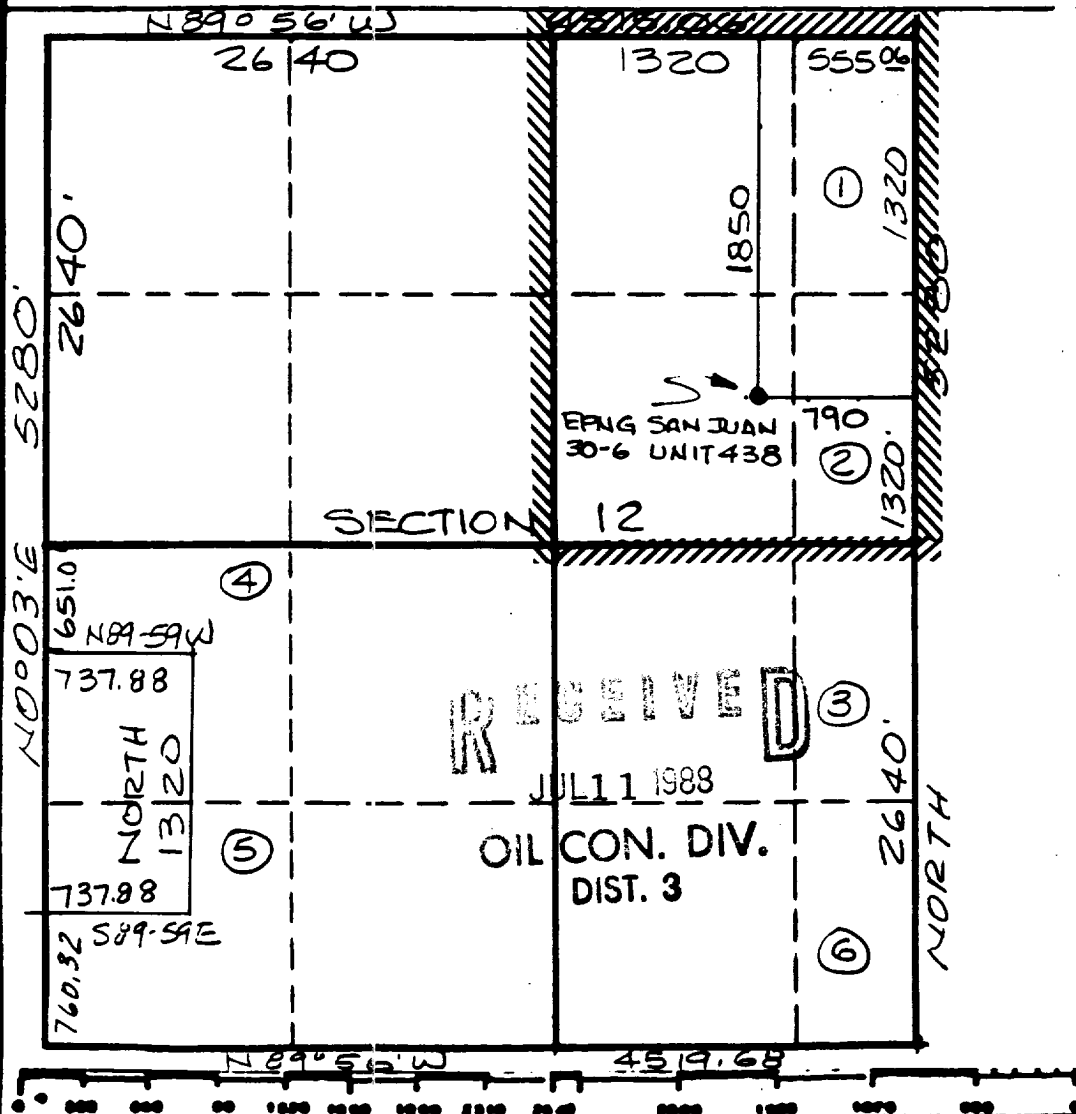

CERTIFICATION	
I hereby certify that the information contained herein is true and complete to the best of my knowledge and belief.	
Name	Drilling Clerk
Position	El Paso Natural Gas Co.
Company	
Date	
I hereby certify that the location shown on this plat was made by me or under my supervision, and that the same is true and correct to the best of my knowledge and belief.	
State Surveyed	APRIL 26, 1988
Registered Professional Engineer and/or Land Surveyor	
NEALE C. EDWARDS	
Certificate No.	6857