



GARREY CARRUTHERS
GOVERNOR

STATE OF NEW MEXICO

ENERGY, MINERALS AND NATURAL RESOURCES DEPARTMENT

OIL CONSERVATION DIVISION

C-8-30-3

67
Q

POST OFFICE BOX 2088
STATE LAND OFFICE BUILDING
SANTA FE, NEW MEXICO 87504
(505) 827-5800

November 8, 1988

Robert L. Bayless
P.O. Box 168
Farmington, NM 87499

Attention: Kevin H. McCord
Petroleum Engineer

RECEIVED
NOV 15 1988
OIL CON. DIV.
DIST. 2

Administrative Order NSL-2594

Dear Mr. McCord:

Reference is made to your application of September 30, 1988 for a non-standard gas well location for your Jicarilla 458 Well No. 6 to be located 1050 feet from the North line and 1700 feet from the West line (Unit C) of Irregular Section 8, Township 30 North, Range 3 West, NMPM, East Blanco Pictured Cliffs Pool, Rio Arriba County, New Mexico. Lots 3 and 4 and the S/2 NW/4 of said Irregular Section 8 shall be dedicated to the well forming a standard 150.35-acre gas spacing and proration unit.

By the authority granted me under the provisions of General Rule 104 F(I), the above-described unorthodox gas well location is hereby approved.

Sincerely,

William J. LeMay
Director

WJL/MES/ag

cc: Oil Conservation Division - Aztec
New Mexico Oil & Gas Engineering Committee - Hobbs
US Bureau of Land Management - Farmington



STATE OF NEW MEXICO
ENERGY AND MINERALS DEPARTMENT

OIL CONSERVATION DIVISION
AZTEC DISTRICT OFFICE

1000 THE DIAZOS ROAD
AZTEC, NEW MEXICO 87410
(505) 334-6170

OIL CONSERVATION DIVISION
BOX 2088
SANTA FE, NEW MEXICO 87501

DATE 10-12-88

RE: Proposed MC _____
Proposed DIIC _____
Proposed NSL X _____
Proposed SWD _____
Proposed WFX _____
Proposed PMX _____

Gentlemen:

I have examined the application dated 9-29-88
for the ROBERT L. BAYLESS JIC. 458#6 C-8-30N-3W
Operator Lease and Well No. Unit, S-T-R

and my recommendations are as follows:

APPROVE

Yours truly,

Paul Burch

COPY

ROBERT L. BAYLESS

PETROLEUM PLAZA BUILDING
P. O. BOX 168
FARMINGTON, NEW MEXICO 87499
(505) 326-2659

September 28, 1988

Mr. William J. LeMay
NM Oil Conservation Division
P.O. Box 2088
Santa Fe, NM 87501

RE: Request for Administrative
Approval of an Unorthodox
Location
Jicarilla 458 #6
1050' FNL & 1700' FWL
Section 8, T30N, R3W
Rio Arriba County, New Mexico

Dear Mr. LeMay:

We request administrative approval of an unorthodox location for our Jicarilla 458 #6 East Blanco Pictured Cliffs formation gas well as referenced above. This well is located in an irregular section which forces dedication of 150.35 acres to this location. Due to the rough terrain found in this spacing unit, as evidenced by the attached topographic map, this location is staked thirty feet (30') south of the normal spacing requirements.

Robert L. Bayless is the operator of all surrounding 160 acre tracts to this well, so no offset leaseholders will be adversely affected by the location of this well. Consequently, NMOCD Regulations concerning the notification of offset leaseholders does not apply.

Yours truly,

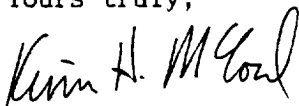

Kevin H. McCord
Petroleum Engineer

gf

Attachment

cc: NMOCD, Aztec W/attachment

RECEIVED
SEP 29 1988
OIL CON. DIV
DIST. 3

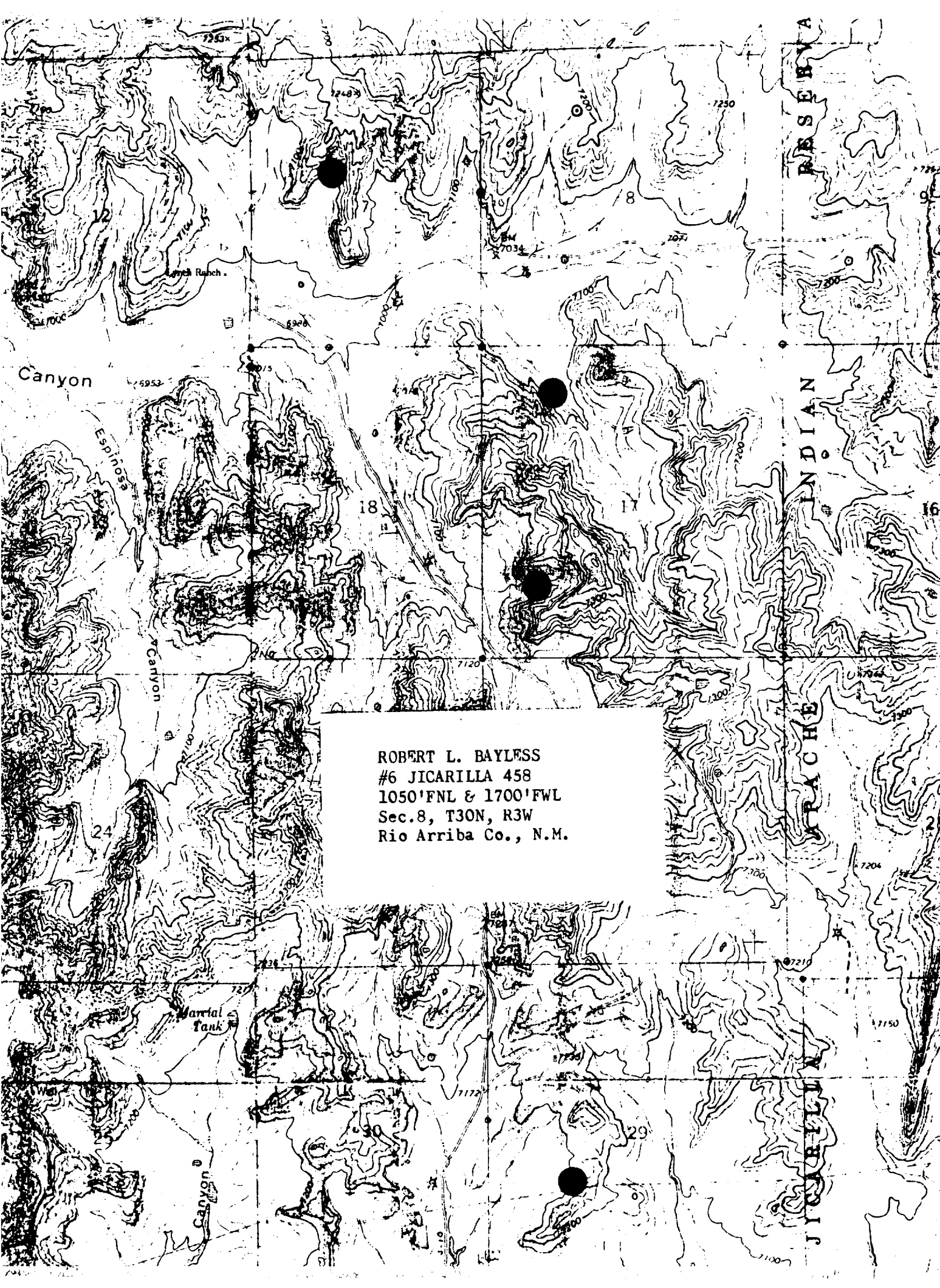

ROBERT L. BAYLESS
#6 JICARILLA 458
1050'FNL & 1700'FWL
Sec.8, T30N, R3W
Rio Arriba Co., N.M.