

~~CONFIDENTIAL~~

Form 3160-5
(JUNE 1990)

**UNITED STATES
DEPARTMENT OF THE INTERIOR
BUREAU OF LAND MANAGEMENT**

FORM APPROVED
Budget Bureau No 1004-0135
Expires March 31, 1993

SUNDRY NOTICES AND REPORTS ON WELLS

Do not use this form for proposals to drill or to deepen or reentry to a different reservoir.
Use "APPLICATION FOR PERMIT --" for such proposals.

SUBMIT IN TRIPLICATE

1. Type of Well
 Oil Well Gas Well Other:

2. Name of Operator
 Mallon Oil Company

3. Address and Telephone No.
 P.O. Box 2797 Durango, CO 81302 (970)382-9100

4. Location of Well (Footage, Sec., T., R., M., or Survey Description)
 1059' FNL and 1444' FEL (NW/NE) Unit B
 Sec. 31, T30N-R03W

5. Lease Designation and Serial No.

6. If Indian, Allotee or Tribe Name
 Jicarilla Apache Tribe

7. If Unit or CA, Agreement Designation
 N/A

8. Well Name and No.
 Jicarilla 464 No. 5

9. Well API No.
 30-039-24309

10. Field and Pool, or Exploratory Area
 Cabresto Canyon; San Jose Ext. / PC

11. County or Parish, State
 Rio Arriba, New Mexico

12. CHECK APPROPRIATE BOX(S) TO INDICATE NATURE OF NOTICE, REPORT, OR OTHER DATA

TYPE OF SUBMISSION	TYPE OF ACTION
<input type="checkbox"/> Notice of Intent	<input type="checkbox"/> Abandonment
<input checked="" type="checkbox"/> Subsequent Report	<input type="checkbox"/> Recompletion
<input type="checkbox"/> Final Abandonment Notice	<input type="checkbox"/> Plugging Back
	<input type="checkbox"/> Casing Repair
	<input type="checkbox"/> Altering Casing
	<input checked="" type="checkbox"/> Other: Re-survey
	<input type="checkbox"/> Change of Plans
	<input type="checkbox"/> New Construction
	<input type="checkbox"/> Non-Routine Fracturing
	<input type="checkbox"/> Water Shut-Off
	<input type="checkbox"/> Conversion to Injection
	<input type="checkbox"/> Dispose Water

(Note: Report results of multiple completion on Well Completion or Recompletion Report and Log form.)

13. Describe Proposed or Completed Operations (Clearly state all pertinent details, and give pertinent dates, including estimated date of starting any proposed work. If well is directionally drilled, give subsurface locations and measured and true vertical depths for all markers and zones pertinent to this zone.)

Please note the footage changes in your records. This well was re-surveyed in 1999, The new footages changed from 1050' FNL and 1450' FEL to 1059' FNL and 1444' FEL. The latest C-102 is attached.

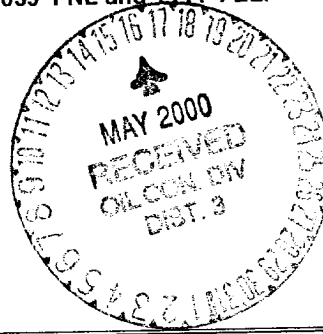

ALBUQUERQUE, N.M.
00 MAY - 8 AM 10: 54
RECEIVED
BLM

14. I hereby certify that the foregoing is true and correct

Signed *Gay Davis* Title Office Manager Date 5/2/00

(THIS SPACE FOR FEDERAL OR STATE OFFICE USE)

Approved By *Patricia M. Keller* Title Lands and Mineral Resources Date 5-12-00

Conditions of approval, if any:

Title 18 U. S. C. Section 1001, makes it a crime for any person knowingly and willfully to make any department or agency of the United States any false, fictitious or fraudulent statements or representations as to any matter within its jurisdiction.

DISTRICT II
P.O. Drawer DD, Artesia, N.M. 88211-0719

~~CONFIDENTIAL~~
OIL CONSERVATION DIVISION

Submit to Appropriate District Office
State Lease - 4 Copies
Fee Lease - 3 Copies

DISTRICT III
1000 Rio Brazos Rd., Aztec, N.M. 87410

P.O. Box 2088
Santa Fe, NM 87504-2088

AMENDED REPORT

DISTRICT IV
PO Box 2088, Santa Fe, NM 87504-2088

WELL LOCATION AND ACREAGE DEDICATION PLAT

*API Number 30-039-24309		*Pool Code 96822	*Pool Name Cabresto Canyon; San Jose Ext.	
*Property Code 001854	*Property Name JICARILLA 464		*Well Number 5	
*GRID No. 013925	*Operator Name MALLON OIL COMPANY		*Elevation 7080'	

¹⁰ Surface Location

UL or lot no.	Section	Township	Range	Lot Idn	Feet from the	North/South line	Feet from the	East/West line	County
B	31	30-N	3-W		1059	NORTH	1444	EAST	RIO ARRIBA

¹¹ Bottom Hole Location If Different From Surface

UL or lot no.	Section	Township	Range	Lot Idn	Feet from the	North/South line	Feet from the	East/West line	County

¹² Dedicated Acres 160	¹³ Joint or Infill	¹⁴ Consolidation Code	¹⁵ Order No.
--------------------------------------	-------------------------------	----------------------------------	-------------------------

NO ALLOWABLE WILL BE ASSIGNED TO THIS COMPLETION UNTIL ALL INTERESTS HAVE BEEN CONSOLIDATED OR A NON-STANDARD UNIT HAS BEEN APPROVED BY THE DIVISION

FD. BRASSCAP

FD. BRASSCAP

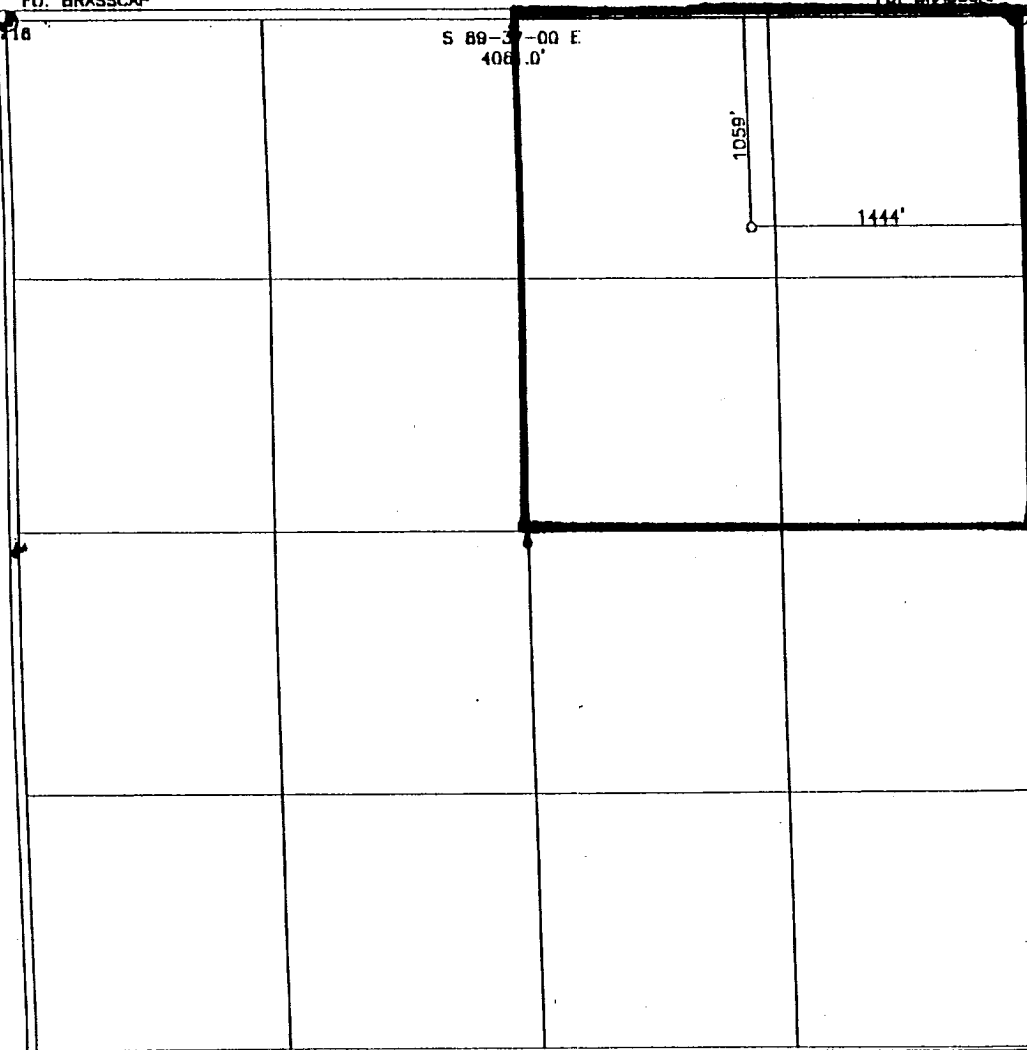

17 OPERATOR CERTIFICATION
I hereby certify that the information contained herein is true and complete to the best of my knowledge and belief

Christy Serrano
Signature
Christy Serrano
Printed Name
Production Clerk
Title
April 7, 1999
Date

18 SURVEYOR CERTIFICATION
I hereby certify that the well location shown on this plat was plotted from field notes of actual surveys made by me or under my supervision, and that the same is true and correct to the best of my belief.

3-30-90
Date of Survey
Signature and Title of Professional Surveyor
A. RUSH
NEW MEXICO
REGISTERED PROFESSIONAL LAND SURVEYOR
8894
Certificate Number

Handwritten signature