



STATE OF NEW MEXICO

ENERGY, MINERALS AND NATURAL RESOURCES DEPARTMENT

OIL CONSERVATION DIVISION

GARREY CARRUTHERS
GOVERNOR

POST OFFICE BOX 2088
STATE LAND OFFICE BUILDING
SANTA FE, NEW MEXICO 87504
(505) 827-5800

September 26, 1988

Meridian Oil, Inc.
P.O. Box 4289
Farmington, NM 87499-4289

Attention: Peggy Bradfield

Administrative Order NSP-1543

Dear Ms. Bradfield:

Reference is made to your application of July 11, 1988 on behalf of El Paso Natural Gas Company for a 113.86-acre non-standard gas proration unit consisting of the following acreage in the La Jara Fruitland Pool:

RIO ARRIBA COUNTY, NEW MEXICO
TOWNSHIP 30 NORTH, RANGE 6 WEST, NMPM
Irregular Section 13: Lots 1 and 2 and the W/2 NE/4.

It is my understanding that this unit is to be dedicated to your San Juan 30-6 Unit Well No. 435 to be drilled at a standard gas well location 1490 feet from the North line and 790 feet from the East line (Unit G) of said Section 13.

By authority granted me under the provisions of General Rule 104.D.II, the above non-standard gas proration unit is hereby approved.

Sincerely,

William J. LeMay
Director

WJL/MES/ag

cc: Oil Conservation Division - Aztec
US Bureau of Land Management - Farmington
NM Oil and Gas Engineering Committee - Hobbs

RECEIVED

OCT 11 1988

OIL CON. DIV.
DIST. 3

E-227.76

Spur
10-20-88

STATE OF NEW MEXICO
ENERGY AND MINERALS DEPARTMENT

OIL CONSERVATION DIVISION
AZTEC DISTRICT OFFICE

1000 RIO BRAZOS ROAD
AZTEC, NEW MEXICO 87410
(505) 334-6178

OIL CONSERVATION DIVISION
BOX 2088
SANTA FE, NEW MEXICO 87501

RECEIVED
JUL 15 1988

DATE 7-12-88

RE: Proposed MC _____
Proposed DHC _____
Proposed NSL _____
Proposed SWD _____
Proposed WFX _____
Proposed PMX _____

NSP X

Case 9462

RECEIVED
OCT 11 1988

Gentlemen:

I have examined the application dated 7-12-88
for the MURRIAN OIL INC S.T. 30-6144 #435 B-201-64
Operator Lease and Well No. Unit, S-T-R

and my recommendations are as follows:

WICKET FOR HERRING - CANNOT BE APPROVED
ADMINISTRATIVELY

Yours truly,

[Signature]

OK'd by
E. Busch
by verbal communication
9/12/88.
M.S.

All distances must be from the outer boundary of the Section.

Paso Natural Gas			Lease San Juan 30-6 Unit(SF-080713) 35		Well No.
Section	Township	Range	County		
G 13	30 North	6 West	Rio Arriba		
Actual Footage Location of Wells					
1490	North	line and	790	feet from the	East line
Ground Level Elev.	Producing Formation	Pool	Dedicated Acreage:		
6340'	Fruitland Coal	Undesignated	160		Acres

1. Outline the acreage dedicated to the subject well by colored pencil or hatchure marks on the plat below.
2. If more than one lease is dedicated to the well, outline each and identify the ownership thereof (both as to working interest and royalty).
3. If more than one lease of different ownership is dedicated to the well, have the interests of all owners been consolidated by communitization, unitization, force-pooling, etc?

☒ Yes ☐ No If answer is "yes," type of consolidation unitization

If answer is "no," list the owners and tract descriptions which have actually been consolidated. (Use reverse side of this form if necessary.)

No allowable will be assigned to the well until all interests have been consolidated (by communitization, unitization, forced-pooling, or otherwise) or until a non-standard unit, eliminating such interests, has been approved by the Division.

NOTE: reissued to show moved location.

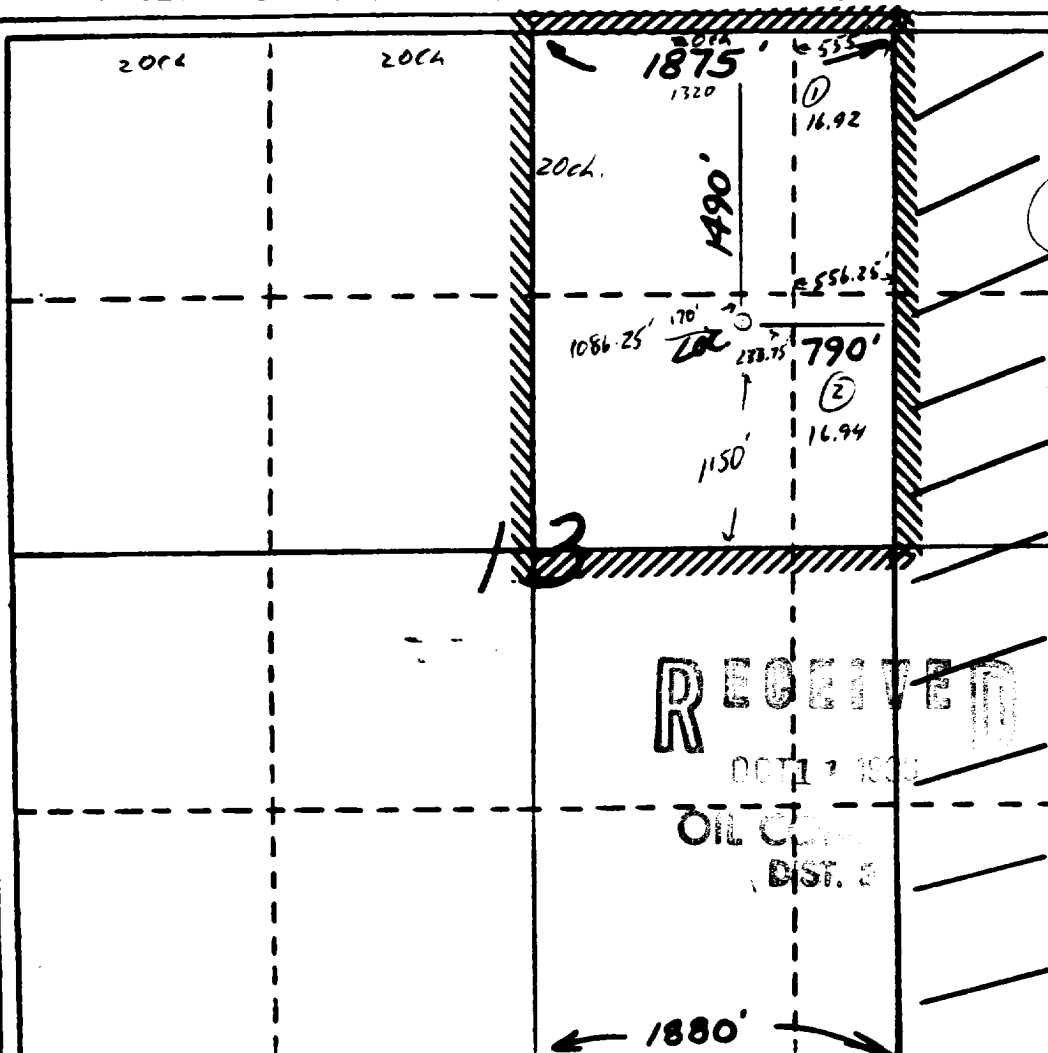

CERTIFICATION

I hereby certify that the information contained herein is true and complete to the best of my knowledge and belief.

Neale C. Edwards

Name
Regulatory Affairs

Position
El Paso Natural Gas

Company
El Paso

Date
7-19-83

I hereby certify that the location shown on this plat is plotted from field notes of a true survey made by me or under my supervision, and that the same is true to the best of my knowledge and belief.

Neale C. Edwards

Date Surveyed
7-19-83

Registered Professional Engineer and/or Land Surveyor

Neale C. Edwards

Certificate No.
6857