

UNITED STATES
DEPARTMENT OF THE INTERIOR
BUREAU OF LAND MANAGEMENT

APPLICATION FOR PERMIT TO DRILL, DEEPEN, OR PLUG BACK

1a. TYPE OF WORK
DRILL ☒ DEEPEN ☐ PLUG BACK ☐

b. TYPE OF WELL
OIL WELL ☐ GAS WELL ☒ OTHER ☐ SINGLE ZONE ☒ MULTIPLE ZONE ☐

2. NAME OF OPERATOR
El Paso Natural Gas Company

3. ADDRESS OF OPERATOR
PO Box 4289, Farmington, NM 87499

4. LOCATION OF WELL (Report location clearly and in accordance with any State requirements.)
At 790' N, 1710' E
At proposed prod. zone

14. DISTANCE IN MILES AND DIRECTION FROM NEAREST TOWN OR POST OFFICE*
5 miles from Navajo City, NM

15. DISTANCE FROM PROPOSED* LOCATION TO NEAREST PROPERTY OR LEASE LINE, FT.
(Also to nearest drig. unit line, if any) 790

16. NO. OF ACRES IN LEASE 640

17. NO. OF ACRES ASSIGNED TO THIS WELL 160.00

18. DISTANCE FROM PROPOSED LOCATION* TO NEAREST WELL, DRILLING, COMPLETED, OR APPLIED FOR, ON THIS LEASE, FT. 200'

19. PROPOSED DEPTH 3176'

20. ROTARY OR CABLE TOOLS Rotary

5. LEASE DESIGNATION AND SERIAL NO.
SF-079074

6. IF INDIAN, ALLOTTEE OR TRIBE NAME

7. UNIT AGREEMENT NAME
San Juan 30-6 Unit

8. FARM OR LEASE NAME
San Juan 30-6 Unit

9. WELL NO.
466

10. FIELD AND POOL, OR WILDCAT
Unders Fruitland Coal

11. SEC., T., R., M., OR BLK. AND SURVEY OR ABRA
Sec. 22, T-30-N, R-7 -W
NMMPM B

12. COUNTY OR PARISH 13. STATE
Rio Arriba NM

21. ELEVATIONS (Show whether DF, RT, GR, etc.)
6286' GL This action is subject to technical and procedural review pursuant to 43 CFR 3165.2 and appeal pursuant to 43 CFR 3165.4

22. APPROX. DATE WORK WILL START*

23. DRILLING OPERATIONS AUTHORIZED ARE SUBJECT TO COMPLIANCE WITH ATTACHED GENERAL REQUIREMENTS

SIZE OF HOLE	SIZE OF CASING	WEIGHT PER FOOT	SETTING DEPTH	GENERAL REQUIREMENTS
12 1/4"	9 5/8"	32.3#	200'	30 cf. circulated
8 3/4"	7"	20.0#	2945'	30 cf. circ. surface
6 1/4"	5 1/2" liner	23.0#	3176'	do not cement

The Fruitland coal formation will be completed.

A 3000 psi WP and 6000 psi test double gate preventer equipped with blind and pipe rams will be used for blow out prevention on this well.

This gas is dedicated.

The NE/4 of Section 22 is dedicated to this well.

RECEIVED
DEC 01 1988
OIL CON. DIV.

IN ABOVE SPACE DESCRIBE PROPOSED PROGRAM: If proposal is to deepen or plug back, give data on present productive zone and proposed new productive zone. If proposal is to drill or deepen directionally, give pertinent data on subsurface locations and measured and true vertical depths. Give blowout preventer program, if any.

24. SIGNER Regan Bradfield TITLE Regulatory Affairs DATE 08-15-88

(This space for Federal or State office use)

PERMIT NO. _____ APPROVAL DATE _____

APPROVED BY _____ TITLE _____ DATE _____

CONDITIONS OF APPROVAL, IF ANY:
HOLD C-104 FOR NSF

See Instructions On Reverse Side

All distances must be from the outer boundaries of the Section.

Operator <i>Meridian Oil Inc.</i> El Paso Natural Gas		Lease San Juan 30-6 Unit(SF-079074)		Well No. 460
Unit Letter B	Section 22	Township 30 North	Range 7 West	County Rio Arriba
Actual Footage Location of Wells: 790 feet from the North line and 1710 feet from the East line				
Ground Level Elev. 6286'	Producing Formation Fruitland Coal	Pool <i>Lubin</i> Undesignated	Dedicated Acreage: 160 Acres	

1. Outline the acreage dedicated to the subject well by colored pencil or hachure marks on the plat below.
2. If more than one lease is dedicated to the well, outline each and identify the ownership thereof (both as to working interest and royalty).
3. If more than one lease of different ownership is dedicated to the well, have the interests of all owners been consolidated by communitization, unitization, force-pooling, etc?

☒ Yes ☐ No If answer is "yes," type of consolidation unitization

If answer is "no," list the owners and tract descriptions which have actually been consolidated. (Use reverse side of this form if necessary.) _____

No allowable will be assigned to the well until all interests have been consolidated (by communitization, unitization, forced-pooling, or otherwise) or until a non-standard unit, eliminating such interests, has been approved by the Division.

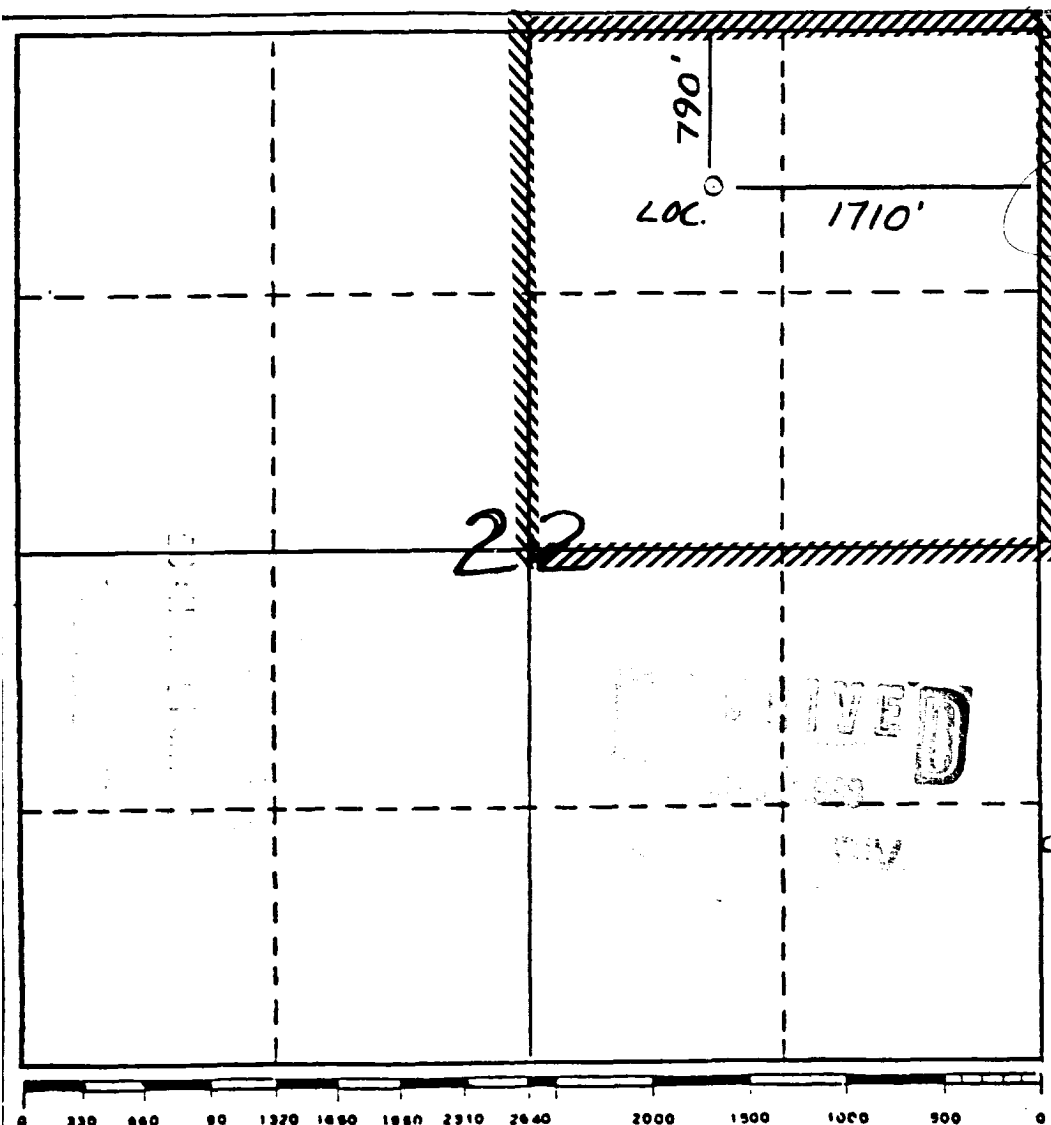

CERTIFICATION

I hereby certify that the information contained herein is true and complete to the best of my knowledge and belief.

[Signature]
Name
Regulatory Affairs

Position
El Paso Natural Gas

Company
8-15-88

Date
8-15-88

I hereby certify that the well location shown on this plat is plotted from field notes of actual surveys made by me or under my supervision, and to the best of my knowledge and belief is true and correct.

Date Surveyed
7-19-88

Registered Professional Engineer
and/or Land Surveyor

Neale C. Edwards

Certificate No.
6857

