



STATE OF NEW MEXICO
ENERGY AND MINERALS DEPARTMENT
OIL CONSERVATION DIVISION
AZTEC DISTRICT OFFICE

10001 THE TRIAZIS ROAD
AZTEC, NEW MEXICO 87410
(505) 334-6170

OIL CONSERVATION DIVISION
BOX 2088
SANTA FE, NEW MEXICO 87501

DATE 11-2-88

RE: Proposed MC _____
Proposed DHC _____
Proposed NSL X _____
Proposed SWD _____
Proposed WFX _____
Proposed PHX _____

Gentlemen:

I have examined the application dated 10-31-88
for the Blackwood & Nichols NEBU # 433 N-19-30N-7W
Operator Lease and Well No. Unit, S-T-R

and my recommendations are as follows:

APPROVE
Docketed For HEARING

Yours truly,

E. Busch

R 7113

BLACKWOOD & NICHOLS CO., LTD.

P.O. BOX 1237
DURANGO, COLORADO 81302-1237

(303) 247-0728

October 27, 1988

OK
Look at it

RECEIVED
OCT 31 1988
OIL FIELD
DIV.

Mr. William LeMay
New Mexico Oil Conservation Division
P.O. Box 2088
Santa Fe, New Mexico 87501

Re: Unorthodox Gas Well Location
Northeast Blanco Unit No. 433
680' FSL - 850' FWL, Sec. 19, T30N, R7W
Rio Arriba Co., New Mexico

Dear Mr. LeMay;

Blackwood & Nichols Co., Ltd. requests administrative approval of an exception to the footage requirements of Rule 7, R -8768 for the subject well, located in the Basin Fruitland Coal Pool.

This request is for exception due to topography. A Vicinity Map and C-102 are attached for your reference. This well was staked as close as possible to the existing well pad of the Northeast Blanco Unit No. 34 without interfering with the operating area for this well. The location is bounded on the west by the NIIP tunnel ROW which precludes any move in that direction. The location is bounded on the east by a very steep shale ridge with poor soil stability.

The west half of Section 19 and the southwest quarter of Section 18 will be dedicated to this well. All offset proration units are operated by Blackwood & Nichols Co., Ltd. except Section 30, T30N, R7W and E/2 of Section 25, T30N, R8W which are operated by Meridian Oil Inc. Meridian has been sent a copy of this request by Certified Mail.

Your prompt consideration of this request is appreciated.

Sincerely,

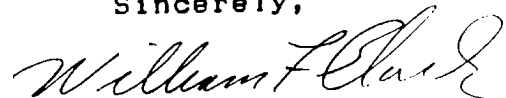

William F. Clark
Operations Manager
Blackwood & Nichols
Co., Ltd.

All distances must be from the outer boundaries of the Section.

Operator Blackwood & Nichols Co., LTD.			Lease Northeast Blanco Unit		Well No. 433
Unit Letter N	Section 19	Township 30 North	Range 7 West	County Rio Arriba	
Actual Footage Location of Well: 680 feet from the South line and 850 feet from the West line					
Ground Level Elev. 6354'	Producing Formation Fruitland Coal		Pool Basin Fruitland Coal		Dedicated Acreage: 307.44

1. Outline the acreage dedicated to the subject well by colored pencil or hachure marks on the plat below.
Note: See attached plat for dedicated acreage.
2. If more than one lease is dedicated to the well, outline each and identify the ownership thereof (both as to work interest and royalty).
3. If more than one lease of different ownership is dedicated to the well, have the interests of all owners been consolidated by communitization, unitization, force-pooling, etc?

☒ Yes ☐ No If answer is "yes," type of consolidation Unitization

If answer is "no," list the owners and tract descriptions which have actually been consolidated. (Use reverse side of this form if necessary.)

No allowable will be assigned to the well until all interests have been consolidated (by communitization, unitization, forced-pooling, or otherwise) or until a non-standard unit, eliminating such interests, has been approved by the Division.

*Note: Non-standard due to terrain & pipelines.

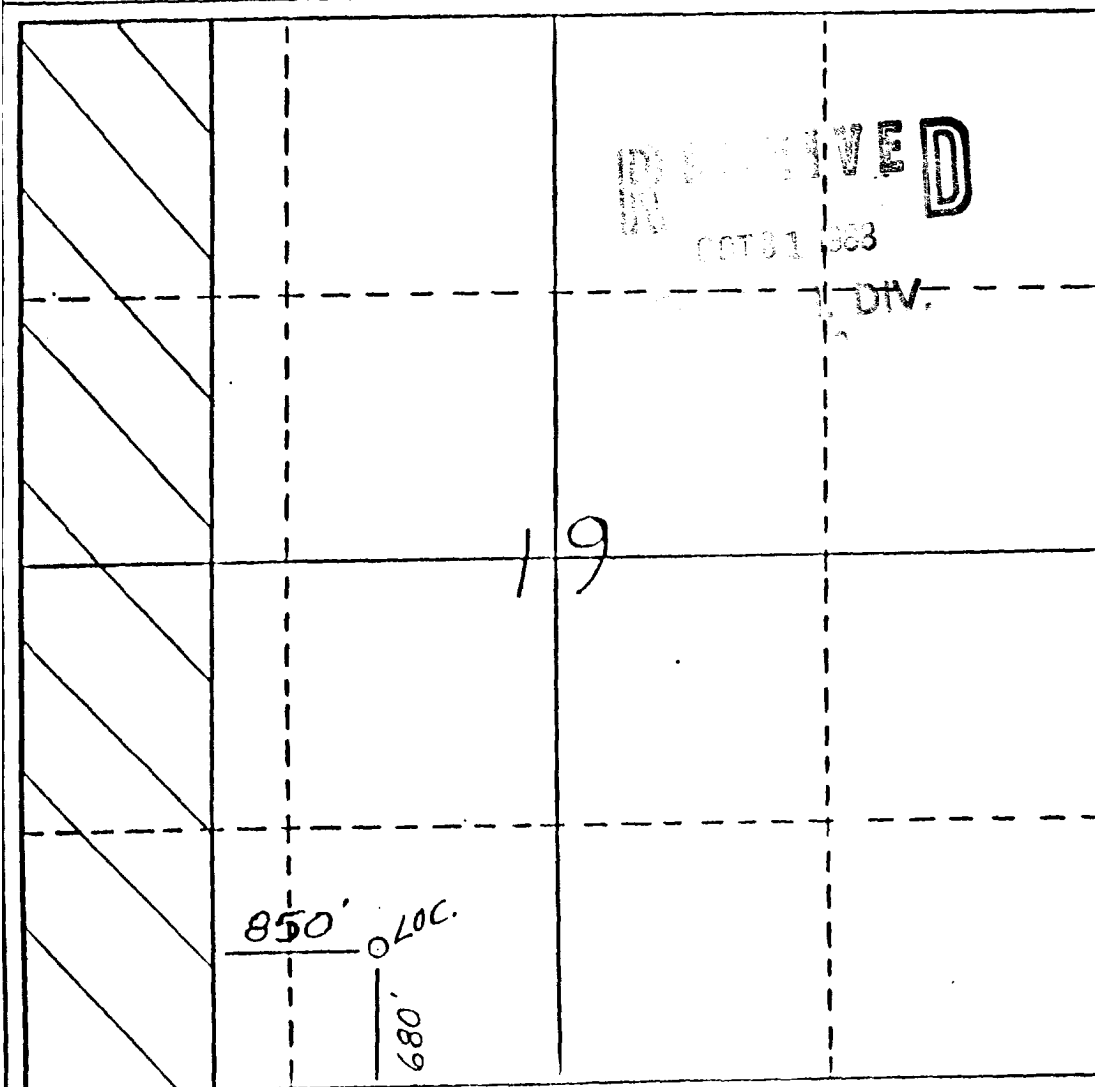

CERTIFICATION

I hereby certify that the information contained herein is true and complete to the best of my knowledge and belief.

William F. Lee

Name

Operations Manager

Position

Blackwood & Nichols Co.,

Company

October 18, 1958

Date

I hereby certify that the information shown on this plat was obtained from notes of actual survey made by me under supervision, and that the same is true and correct to the best of my knowledge and belief.

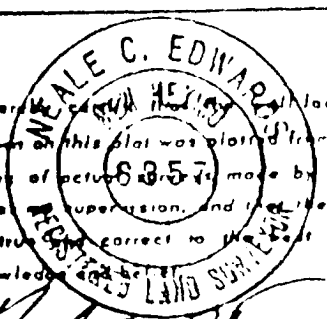

Date Surveyed

9-11-58

Registered Professional Engineer and/or Land Surveyor

Neale C. Edwards

Certificate No.

6857

R. 8 W.

R. 7 W.

Case #1005
Order #R-749

T.

Case #1006 31
R-750-A

N.

Case #1007
R-751Case #1008
R-752

30

N.

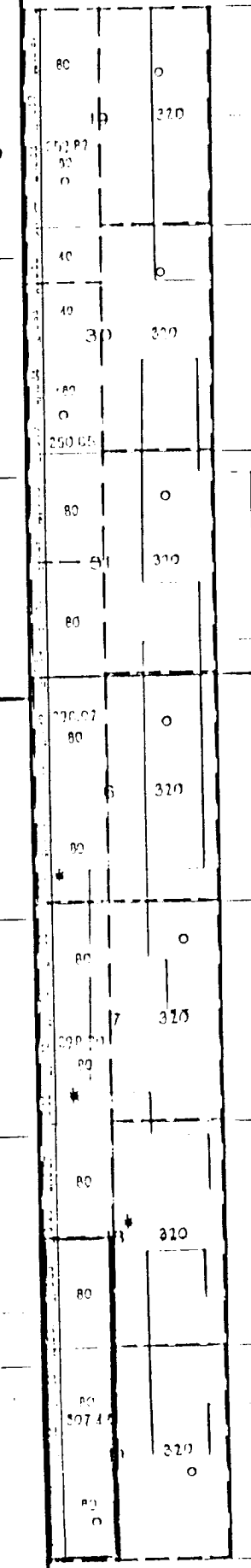
Case #1009
R-753

—PORTION OF—
NORTHEAST
BLANCO
UNIT

SAN JUAN & RIO ARRIBA
COUNTIES

NEW MEXICO

- Completed Oil Well
- Location or Drilling Well
- ◇ Dry Hole
- Abandoned Location
- ★ Gas Well

SCALE: 1" = 3000'

DAM SITE

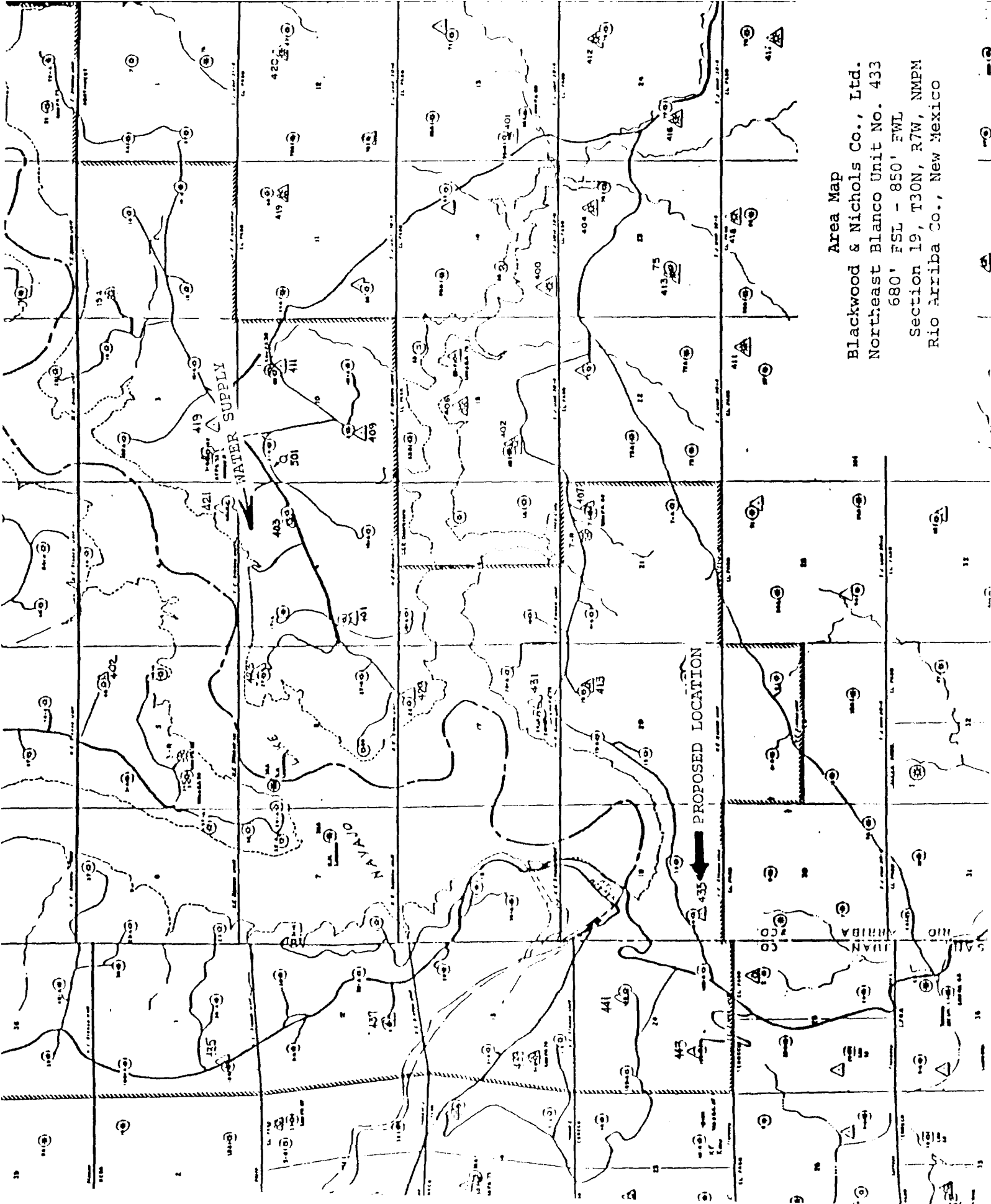

Area Map
Blackwood & Nichols Co., Ltd.
Northeast Blanco Unit No. 433
680' FSL - 850' FWL
Section 19, T30N, R7W, NMPM
Rio Arriba Co., New Mexico

