

30-039-24404

UNITED STATES
DEPARTMENT OF THE INTERIOR
BUREAU OF LAND MANAGEMENT

APPLICATION FOR PERMIT TO DRILL, DEEPEN, OR PLUG BACK

1a. TYPE OF WORK
DRILL

1b. TYPE OF WELL
GAS

2. OPERATOR
EL PASO NATURAL GAS CO. DIV. 3

3. ADDRESS & PHONE NO. OF OPERATOR
P O BOX 4289
FARMINGTON, NM 87499

4. LOCATION OF WELL
1230'N 1660'E

5. LEASE NUMBER
SF-080712A

6. IF INDIAN, ALL. OR TRIBE NAME

7. UNIT AGREEMENT NAME
SAN JUAN 30-6 UNIT

8. FARM OR LEASE NAME
SAN JUAN 30-6 UNIT

9. WELL NO.
474

10. FIELD, POOL, OR WILDCAT
FRUITLAND COAL

11. SEC. T. R. M OR BLK.
SEC. 27 T30N R06W NMPM

12. COUNTY
RIO ARRIBA

13. STATE
NM

14. DISTANCE IN MILES FROM NEAREST TOWN
10 mi. N. of Gobernador

15. DISTANCE FROM PROPOSED LOCATION TO NEAREST PROPERTY OR LEASE LINE.
1230'

16. ACRES IN LEASE
1866.9

17. ACRES ASSIGNED TO WELL
320.00

18. DISTANCE FROM PROPOSED LOCATION TO NEAREST WELL DR. COMPL., OR APPLIED FOR ON THIS LEASE.
50'

19. PROPOSED DEPTH
3410'

20. ROTARY OR CABLE TOOLS
ROTARY

21. ELEVATIONS (DF, FT, GR, ETC.)
6484'GL

22. APPROX. DATE WORK WILL START

23. PROPOSED CASING AND CEMENTING PROGRAM

*SEE OPERATIONS PLAN

DRILLING OPERATIONS AUTHORIZED ARE
SUBJECT TO COMPLIANCE WITH ATTACHED
"GENERAL REQUIREMENTS".

24. AUTHORIZED BY: *Tom Bradfield*
REGULATORY AFFAIRS

5-18-89
DATE

PERMIT NO. _____ APPROVAL DATE _____

APPROVED BY _____ TITLE _____ DATE _____

APPROVED
AS AMENDED

NOTE: THIS FORMAT IS ISSUED IN LIEU OF US BLM FORM 3160-3.

NMOCD

Well Name: 474 SAN JUAN 30-6 UNIT
 Sec. 27 T30N R06W
 FRUITLAND COAL

1230'N 1660'E
 RIO ARriba NEW MEXICO
 Elevation 6484'GL

Formation tops: Surface- San Jose
 Ojo Alamo- 2530
 Kirtland- 2696
 Fruitland- 3097
 Fruitland Coal Top- 3205
 Fruitland Coal Base- 3409
 Intermediate TD- 3185
 Total Depth- 3410

Logging Program: Mud logs from intermediate to total depth.

Mud Program:	Interval	Type	Weight	Visc.	Fl. Loss
	0 - 200	Spud	8.4 - 8.9	40-50	no control
	200 - 3185	Non-dispersed	8.4 - 9.1	30-60	no control
	3185 - 3410	Formation Water	8.4		no control

Casing Program:	Hole Size	Depth Interval	Csg. Size	Weight	Grade
	12 1/4"	0 - 200	9 5/8"	32.3#	H-40
	8 3/4"	0 - 3185	7"	20.0#	K-55
	6 1/4"	3135 - 3410	5 1/2"	15.5#	K-55
Tubing Program:		0 - 3410	2 7/8"	6.5#	J-55

Float Equipment: 9 5/8" surface casing - saw tooth guide shoe.

7" intermediate casing - guide shoe and self-fill insert float valve. Three centralizers run every other joint above shoe. Run insert float one joint above the guide shoe.

5 1/2" production casing - float shoe on bottom and a pre-drilled liner run to the 7" casing with a minimum 50' overlap. Liner hanger is a double slip grip type.

Wellhead Equipment: 9 5/8" x 7" x 2 7/8" x 11" 3000 psi xmas tree assembly.

Cementing:

9 5/8" surface casing - cement with 106 sacks of class "B" cement with 1/4# flocele/sack and 3% calcium chloride (125 cu ft. of slurry, 100% excess to circulate to surface). WOC 12 hours. Test casing to 600 psi for 30 minutes.

7" intermediate casing - lead with 187 sacks of 65/35 class "B" poz with 6% gel, 2% calcium chloride and 1/2 cu ft. Perlite/sack (10.3 gallons of water/sack) tail with 100 sacks of class "B" with 2% calcium chloride. 479 cu ft. of slurry, of sufficient volume to circulate to surface. As necessary, run temperature survey at 8 hours. WOC 12 hours. Test casing to 1500 psi for 30 minutes.

5 1/2" liner - do not cement.

Submit to Appropriate
District Office
State Lease - 4 copies
Fee Lease - 3 copies

State of New Mexico
Energy, Minerals and Natural Resources Department

Form C-102
Revised 1-1-89

OIL CONSERVATION DIVISION

P.O. Box 2088
Santa Fe, New Mexico 87504-2088

DISTRICT I

P.O. Box 1980, Hobbs, NM 88240

DISTRICT II

P.O. Drawer DD, Artesia, NM 88210

DISTRICT III

1000 Rio Brazos Rd., Aztec, NM 87410

WELL LOCATION AND ACREAGE DEDICATION PLAT

All Distances must be from the outer boundaries of the section

Operator <u>EL PASO NATURAL GAS</u>		Lease <u>(SF-080712A)</u>		Well No. <u>474</u>	
Unit Letter <u>B</u>	Section <u>27</u>	Township <u>30 North</u>	Range <u>6 West</u>	County <u>NMPM Rio Arriba</u>	
Actual Footage Location of Well: <u>1230</u> feet from the <u>North</u> line and <u>1660</u> feet from the <u>East</u> line					
Ground level Elev. <u>6484</u>	Producing Formation <u>Fruitland Coal</u>		Pool <u>Basin</u>	Dedicated Acreage: <u>320.00</u> Acres	

- Outline the acreage dedicated to the subject well by colored pencil or hectare marks on the plat below.
- If more than one lease is dedicated to the well, outline each and identify the ownership thereof (both as to working interest and royalty).
- If more than one lease of different ownership is dedicated to the well, have the interest of all owners been consolidated by communitization, unitization, force-pooling, etc.?
☒ Yes ☐ No If answer is "yes" type of consolidation unitization
If answer is "no" list the owners and tract descriptions which have actually been consolidated. (Use reverse side of this form if necessary.)
No allowable will be assigned to the well until all interests have been consolidated (by communitization, unitization, force-pooling, or otherwise) or until a non-standard unit, eliminating such interest, has been approved by the Division.

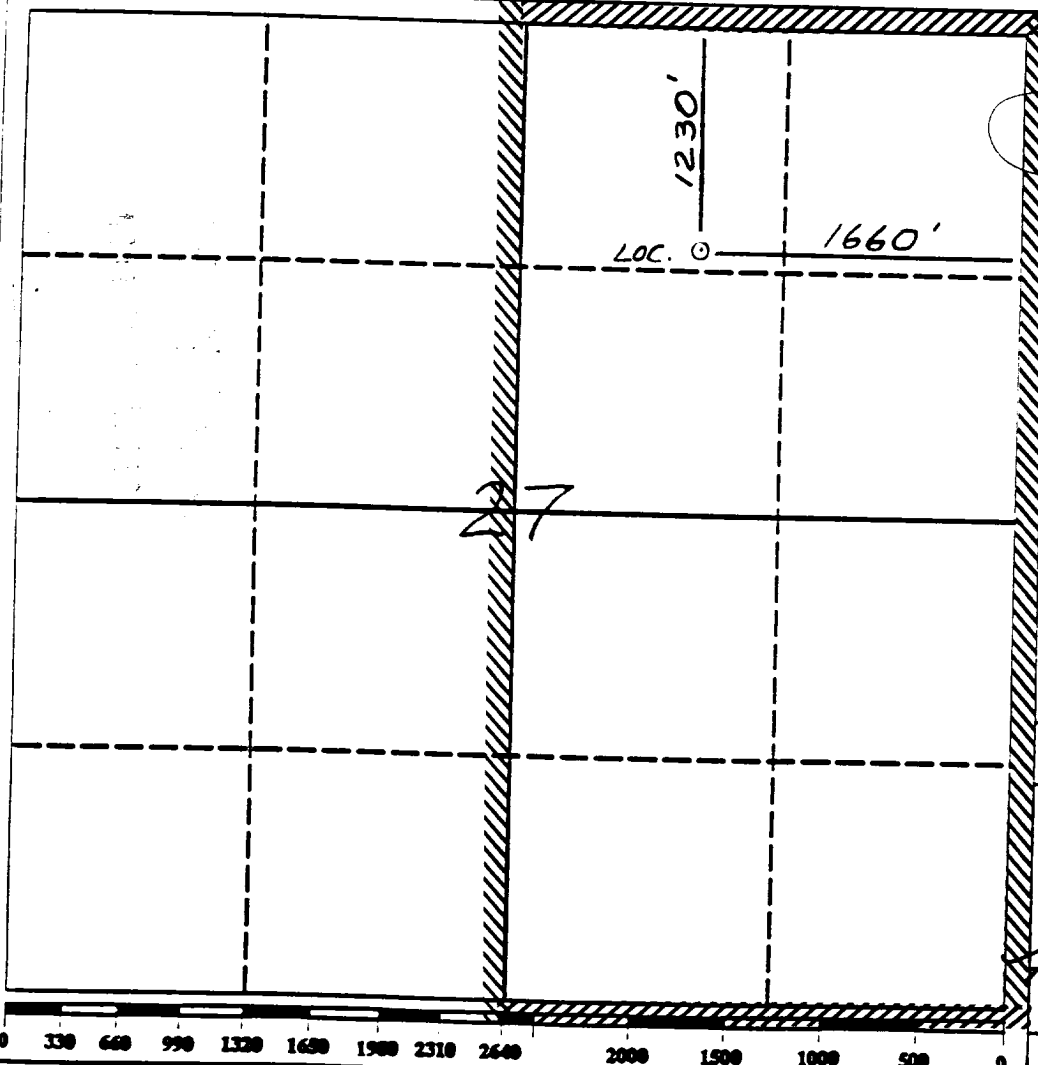

OPERATOR CERTIFICATION

I hereby certify that the information contained herein is true and complete to best of my knowledge and belief.

Signature Peggy Bradfield

Printed Name Peggy Bradfield

El Paso Natural Gas

Position Regulatory Affairs

Company 5-18-89

Date

SURVEYOR CERTIFICATION

I hereby certify that the well location shown on this plat was plotted from field notes actual surveys made by me or under my supervision, and that the same is true and correct to the best of my knowledge and belief.

Date Surveyed 4-29-89

Signature of Surveyor Neale C. Edwards

Professional Surveyor

Certificate No. 6857

R-6-W
SAN JUAN
30-6 474

