

MERIDIAN OIL

November 17, 1988

Mr. William LeMay
New Mexico Oil Conservation Division
310 Old Santa Fe Trail Road
Santa Fe, New Mexico 87503

RECEIVED
NOV 18 1988
OIL CONSERVATION DIVISION

Dear Mr. LeMay:

This is a request for administrative approval for an unorthodox gas well location in the Basin Fruitland Coal Pool.

It is intended to locate the El Paso Natural Gas San Juan 30-6 Unit #406R at 2560' from the North line and 2610' from the West line of Section 15, T-30-N, R-7-W, Rio Arriba County, New Mexico.

Navajo Lake, Francis Creek and other well sites make it impossible to build an orthodox location in the west half of this section.

A copy of this application is being submitted to all offset operators by certified mail with a request that they furnish your Santa Fe office with a Waiver of Objection, and return one copy to this office.

Plats showing the proposed well location and the terrain in Section 15, along with an ownership plat, are attached.

Sincerely yours,

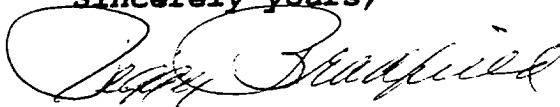

Peggy Bradfield

encl.

WAIVER

Tenneco Oil Co. hereby waives objection to El Paso Natural Gas application for an unorthodox location for their San Juan 30-6 Unit #406R as proposed above.

By: _____ Date: _____

cc: Blackwood-Nichols

EL PASO NATURAL GAS COMPANY

Well Name San Juan 30-6 Unit #406 R

Footage----- 2560' FNL; 2610' FWL

APPLICATION FOR NON-STANDARD LOCATION

County Rio Arriba State New Mexico Section 15 Township 30N Range 7W

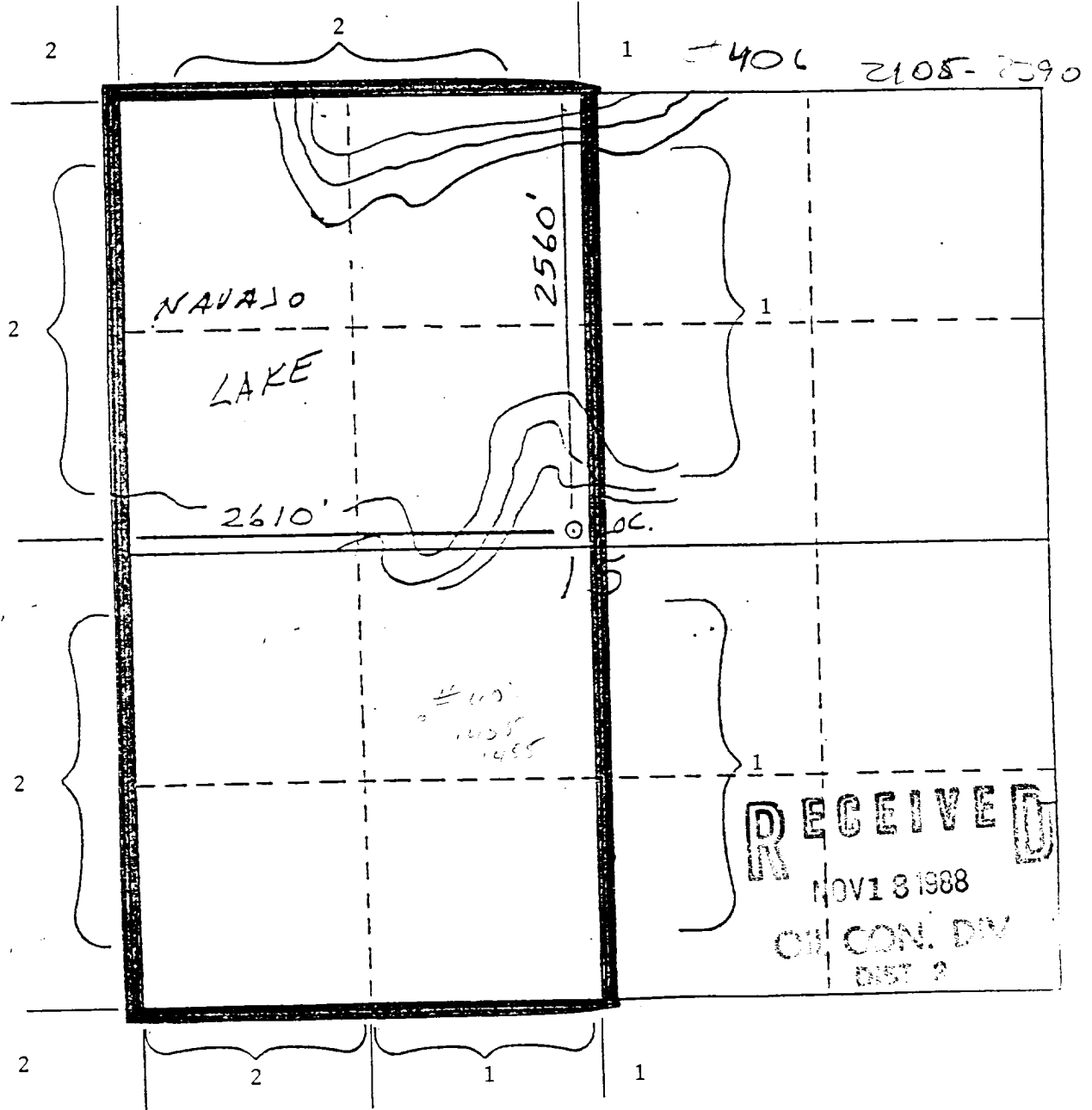

REMARKS:

- 1) San Juan 30-6 Unit - EPNG Operator
- 2) NE Blanco Unit - Blackwood - Nichols - Operator



All distances must be from the outer boundaries of the Section.

Operator El Paso Natural Gas		Lease San Juan 30-6 Unit (NM-012710)		Well No. 406 R
Unit Letter F	Section 15	Township 30 North	Range 7 West	County Rio Arriba
Actual Footage Location of Well: 2560 feet from the North line and 2610 feet from the West line				
Ground Level Elev. 6195	Producing Formation Fruitland Coal	Pool Basin	Dedicated Acreage: 320 Acres	

1. Outline the acreage dedicated to the subject well by colored pencil or hatchure marks on the plat below.
2. If more than one lease is dedicated to the well, outline each and identify the ownership thereof (both as to working interest and royalty).
3. If more than one lease of different ownership is dedicated to the well, have the interests of all owners been consolidated by communitization, unitization, force-pooling, etc?

☒ Yes ☐ No If answer is "yes," type of consolidation unitization

If answer is "no," list the owners and tract descriptions which have actually been consolidated. (Use reverse side of this form if necessary.)

No allowable will be assigned to the well until all interests have been consolidated (by communitization, unitization, force-pooling, or otherwise) or until a non-standard unit, eliminating such interests, has been approved by the Division.

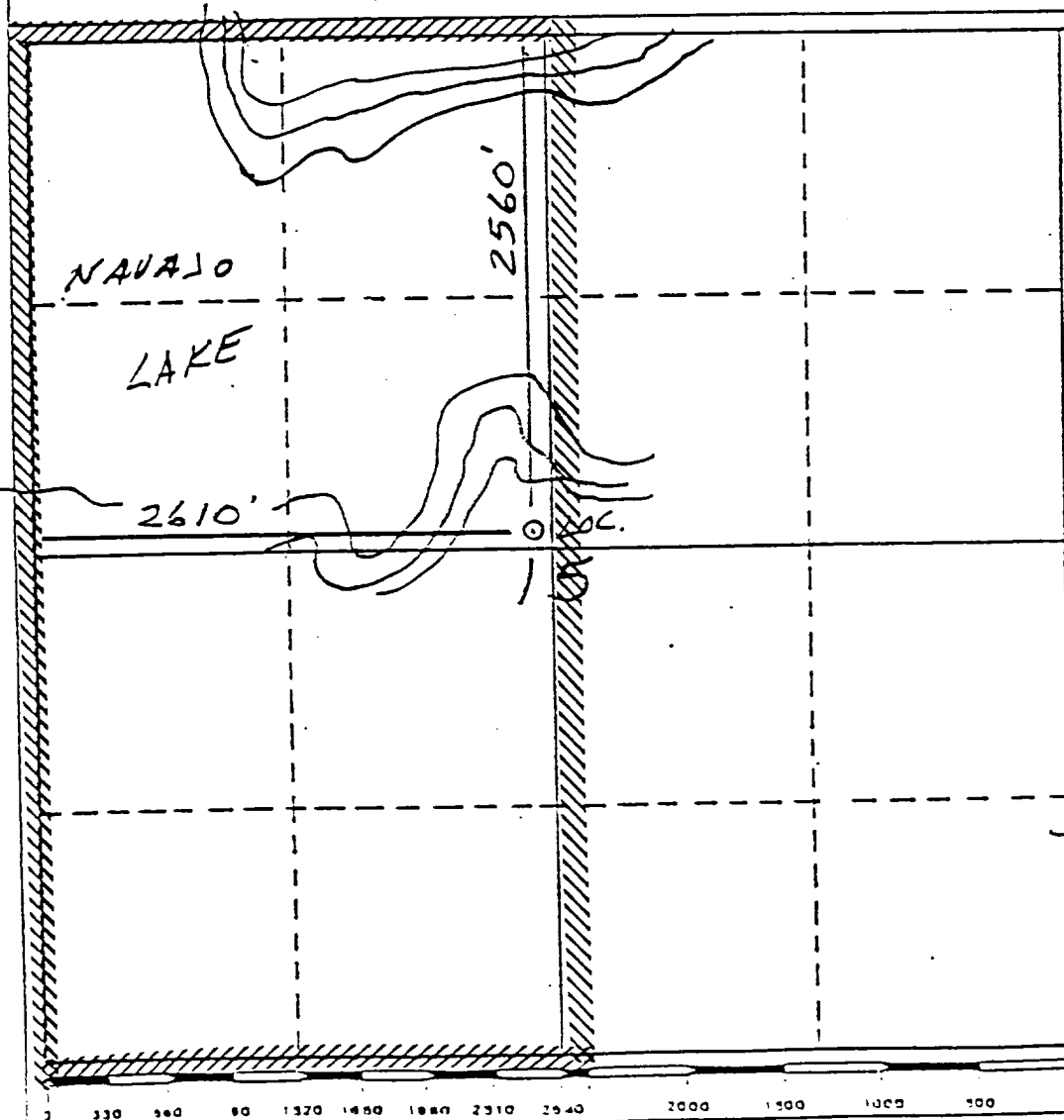

CERTIFICATION

I hereby certify that the information contained herein is true and complete to the best of my knowledge and belief.

Name
Regulatory Affairs

Position
El Paso Natural Gas

Company
11-17-88

Date

I hereby certify that the location shown on this plat was plotted from notes of actual survey made by me under supervision, and that the scale is true and correct to the best of my knowledge and belief.

Date Surveyed
9-22-88

Registered Professional Engineer
and/or Land Surveyor

Wesley C. Edwards

Certificate No.
8857