

UNITED STATES
DEPARTMENT OF THE INTERIOR
BUREAU OF LAND MANAGEMENT

SUBMIT IN TRIPLICATE*
(Other instructions on
reverse side)

Form approved
Budget Bureau No. 1004-0136
Expires August 31, 1985
30-039-24670

APPLICATION FOR PERMIT TO DRILL, DEEPEN, OR PLUG BACK

1a. TYPE OF WORK DRILL <input checked="" type="checkbox"/> DEEPEN <input type="checkbox"/> PLUG BACK <input type="checkbox"/>			6. IF INDIAN, ALLOTTEE OR TRIBE NAME		
b. TYPE OF WELL OIL WELL <input type="checkbox"/> GAS WELL <input checked="" type="checkbox"/> OTHER <input type="checkbox"/> SINGLE ZONE <input checked="" type="checkbox"/> MULTIPLE ZONE <input type="checkbox"/>			7. UNIT AGREEMENT NAME San Juan 30-5 Unit 9258		
2. NAME OF OPERATOR Phillips Petroleum Company 17654			8. FARM OR LEASE NAME		
3. ADDRESS OF OPERATOR 300 W. Arrington, Suite 200, Farmington, N.M. 87401			9. WELL NO. 203		
4. LOCATION OF WELL (Report location clearly and in accordance with any State requirements.) At surface Unit L, 1362' FSL & 806' FWL At proposed prod. zone Unit L, 1362' FSL & 806' FWL			10. FIELD AND POOL, OR WILDCAT Basin Fruitland Coal 71629		
14. DISTANCE IN MILES AND DIRECTION FROM NEAREST TOWN OR POST OFFICE* 30 Miles East From Blanco			11. SEC., T., R., M., OR BLK. AND SURVEY OR AREA Sec. 6, T-30-N, R-5 -W		
15. DISTANCE FROM PROPOSED* LOCATION TO NEAREST PROPERTY OR LEASE LINE, FT. (Also to nearest drilg. unit line, if any) 806' FWL of 30-5 Unit		16. NO. OF ACRES IN LEASE 1160 Acres		17. NO. OF ACRES ASSIGNED TO THIS WELL 319.78 Ac W/2 of Section	
18. DISTANCE FROM PROPOSED LOCATION* TO NEAREST WELL, DRILLING, COMPLETED, OR APPLIED FOR, ON THIS LEASE, FT. 333' NW from #50		19. PROPOSED DEPTH 3167'		20. ROTARY OR CABLE TOOLS Rotary	

21. ELEVATIONS (Show whether DF, RT, GR, etc.) 6406' (GL Unprepared) This action is subject to technical and	22. APPROX. DATE WORK WILL START* Upon Approval
---	--

23. PROPOSED CASING AND CEMENTING PROGRAM				
SIZE OF HOLE	SIZE OF CASING	WEIGHT PER FOOT	SETTING DEPTH	DRILLING OPERATIONS AUTHORIZED ARE SUBJECT TO COMPLIANCE WITH ATTACHED "GENERAL REQUIREMENTS"
12-1/4"	9-5/8"	36#, K-55	250'	200 sxs, Circ to Surface
8-1/2"	7"	23#, K-55	2997'	600 sxs, Circ to Surface
6-1/8"	5-1/2"	15.5# or 23#	2897-3167'	*

*If the coal is cleated a 5-1/2", 23#, P-110 liner will be run in the open hole without being cemented.

*If the coal is not cleated a 5-1/2", 15.5#, K-55 liner will be run, cemented with sxs cement and the well fractured.

RECEIVED
APR 02 1990
OIL CON. DIV.
DIST. 3

Mud Program and BOP Equipment: See Attached

IN ABOVE SPACE DESCRIBE PROPOSED PROGRAM: If proposal is to deepen or plug back, give data on present productive zone and proposed new productive zone. If proposal is to drill or deepen directionally, give pertinent data on subsurface locations and measured and true vertical depths. Give blowout preventer program, if any.

SIGNED <u>Lm Sanders</u>	TITLE <u>Supv. Regulatory Affairs</u>	DATE <u>March 12, 1990</u>
(This space for Federal or State office use)		

PERMIT NO. _____	APPROVAL DATE _____
APPROVED BY _____	TITLE _____
CONDITIONS OF APPROVAL, IF ANY:	

APPROVED
AS AMENDED

MAR 28 1990

NMOCD

AREA MANAGER

*See Instructions On Reverse Side

RECEIVED
JAN 10 1960
U.S. AIR FORCE
HEADQUARTERS
WASHINGTON, D.C.

RECEIVED
JAN 10 1960
U.S. AIR FORCE
HEADQUARTERS
WASHINGTON, D.C.

RECEIVED
JAN 10 1960
U.S. AIR FORCE
HEADQUARTERS
WASHINGTON, D.C.

Submit to Appropriate
District Office
State Lease - 4 copies
Fee Lease - 3 copies

State of New Mexico
Energy, Minerals and Natural Resources Department

Form C-102
Revised 1-1-89

OIL CONSERVATION DIVISION

P.O. Box 2088
Santa Fe, New Mexico 87504-2088

DISTRICT I
P.O. Box 1980, Hobbs, NM 88240

DISTRICT II
P.O. Drawer DD, Artesia, NM 88210

DISTRICT III
1000 Rio Brazos Rd., Aztec, NM 87410

WELL LOCATION AND ACREAGE DEDICATION PLAT

All Distances must be from the outer boundaries of the section

Operator PHILLIPS PETROLEUM			Lease SAN JUAN 30-5		Well No. 203
Unit Letter L	Section 6	Township T.30 N.	Range R.5 W.	County RIO ARriba COUNTY	
Actual Footage Location of Well: 1362 feet from the SOUTH line and 806 feet from the WEST line					
Ground level Elev. 6406	Producing Formation Fruitland Coal		Pool Basin Fruitland Coal Gas		Dedicated Acreage: 319.78 Acres

1. Outline the acreage dedicated to the subject well by colored pencil or hatchure marks on the plat below.
2. If more than one lease is dedicated to the well, outline each and identify the ownership thereof (both as to working interest and royalty).
3. If more than one lease of different ownership is dedicated to the well, have the interest of all owners been consolidated by communization, unitization, force-pooling, etc.?
☒ Yes ☐ No If answer is "yes" type of consolidation Unitization
If answer is "no" list the owners and tract descriptions which have actually been consolidated. (Use reverse side of this form if necessary.)
No allowable will be assigned to the well until all interests have been consolidated (by communization, unitization, forced-pooling, or otherwise) or until a non-standard unit, eliminating such interest, has been approved by the Division.

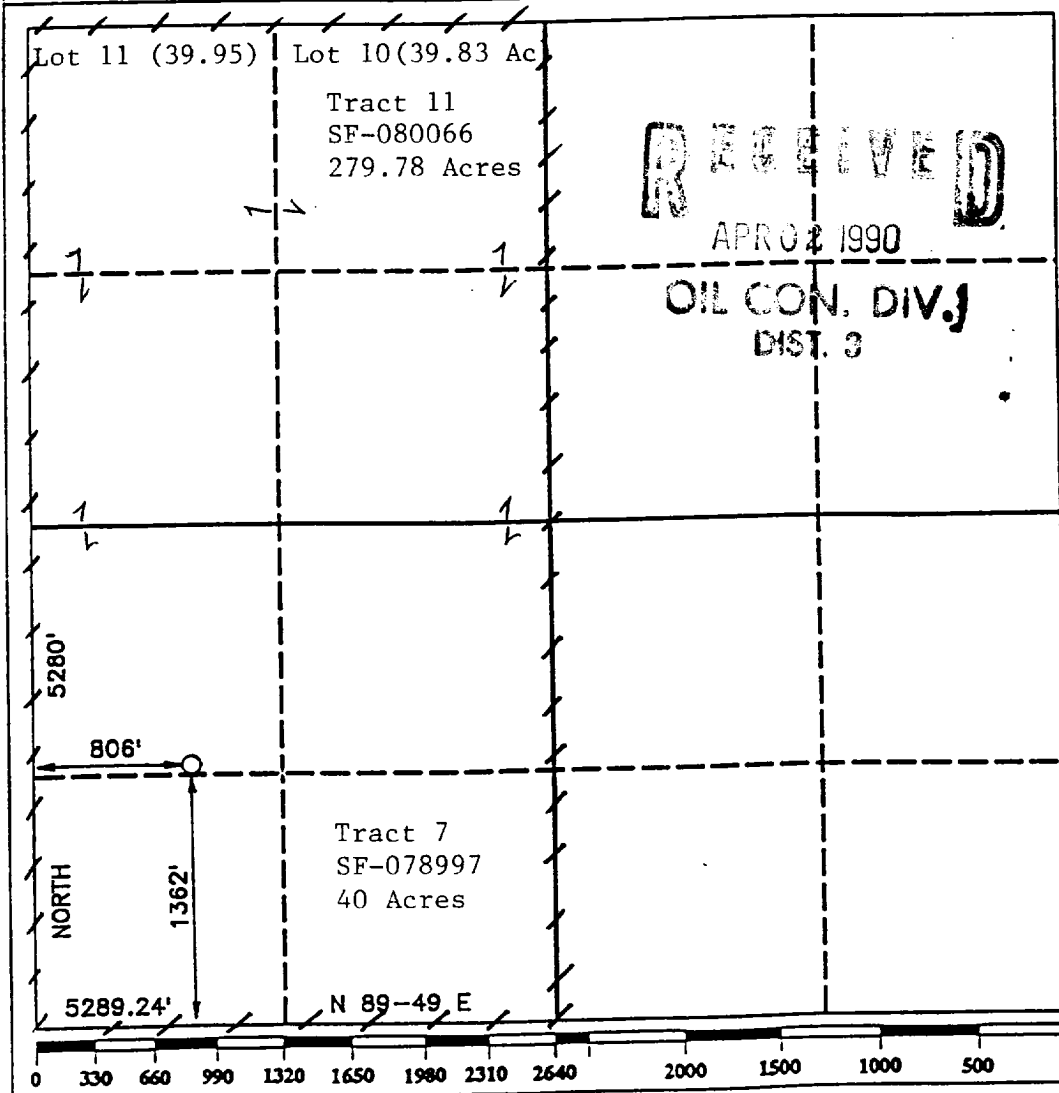

OPERATOR CERTIFICATION

I hereby certify that the information contained herein is true and complete to the best of my knowledge and belief.

Signature
L. M. Sanders
Printed Name
L. M. Sanders
Position
Supv. Regulatory Affairs
Company
Phillips Petroleum Co.
Date
March 12, 1990

SURVEYOR CERTIFICATION

I hereby certify that the well location shown on this plat was plotted from field notes of actual surveys made by me or under my supervision, and that the same is true and correct to the best of my knowledge and belief.

Date Surveyed
FEBRUARY 13, 1990

Signature & Seal of
Professional Surveyor

R. HOWARD DAGGETT

R. Howard Daggett
Registered Professional

Certificate No. Land Surveyor
9679

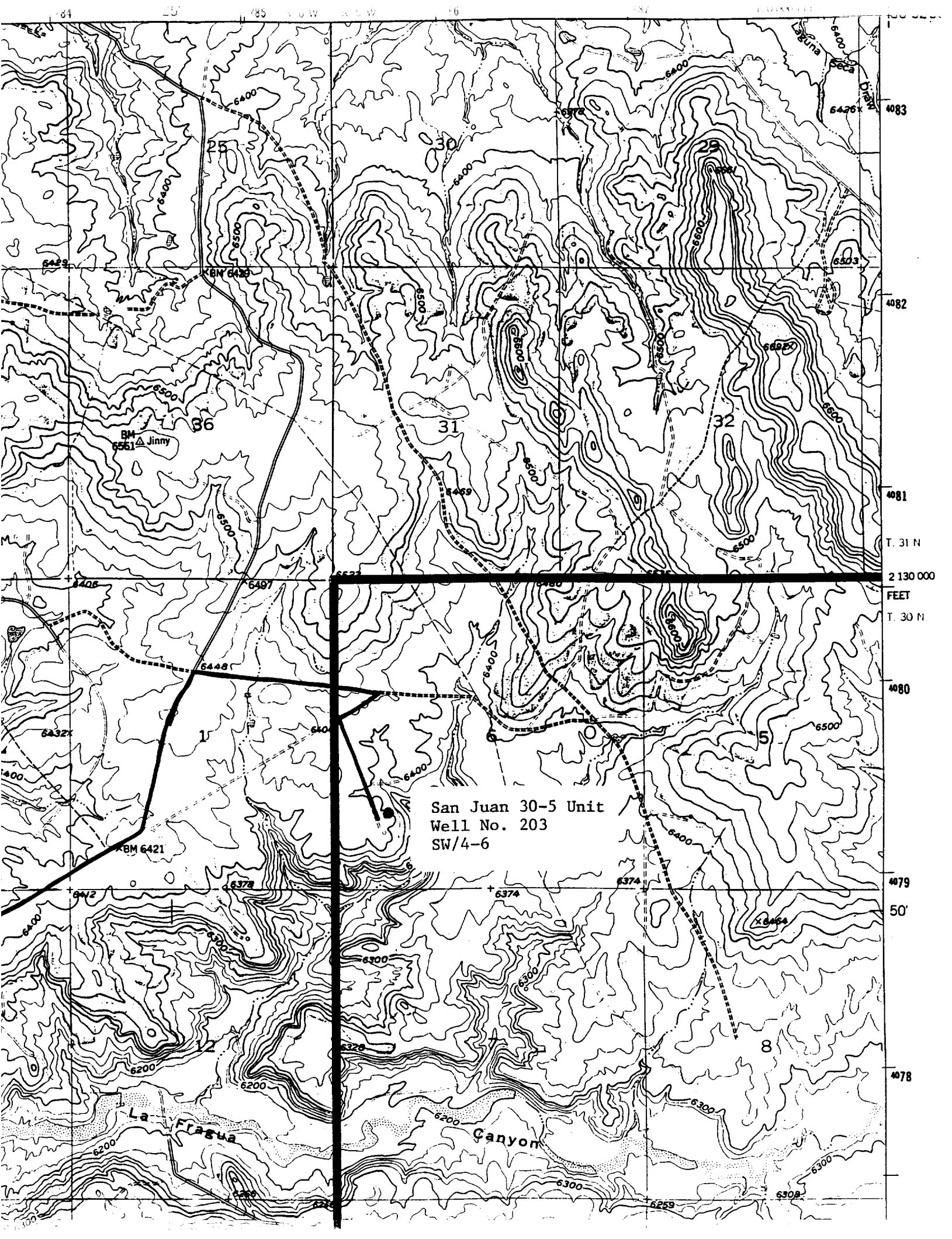

San Juan 30-5 Unit
Well No. 203
SW/4-6

T. 31 N
2 130 000
FEET
T. 30 N

50'

La Fragua

Canyon