

Submit to Appropriate
District Office
State Lease - 6 copies
Fee Lease - 5 copies

State of New Mexico
Energy, Minerals and Natural Resources Department

Form C-101
Revised 1-1-89

OIL CONSERVATION DIVISION

P.O. Box 2088
Santa Fe, New Mexico 87504-2088

DISTRICT I
P.O. Box 1980, Hobbs, NM 88240

DISTRICT II
P.O. Drawer DD, Artesia, NM 88210

DISTRICT III
1000 Rio Brazos Rd., Aztec, NM 87410

API NO. (assigned by OCD on New Wells)
5. Indicate Type of Lease STATE <input type="checkbox"/> FEE <input checked="" type="checkbox"/>
6. State Oil & Gas Lease No.

APPLICATION FOR PERMIT TO DRILL, DEEPEN, OR PLUG BACK					
1a. Type of Work: DRILL <input checked="" type="checkbox"/> RE-ENTER <input type="checkbox"/> DEEPEN <input type="checkbox"/> PLUG BACK <input type="checkbox"/>		7. Lease Name or Unit Agreement Name			
b. Type of Well: OIL WELL <input type="checkbox"/> GAS WELL <input checked="" type="checkbox"/> OTHER <input type="checkbox"/> SINGLE ZONE <input checked="" type="checkbox"/> MULTIPLE ZONE <input type="checkbox"/>		San Juan 30-5 Unit			
2. Name of Operator Phillips Petroleum Company		8. Well No. 236 (11/320)			
3. Address of Operator 300 W. Arrington, Suite 200, Farmington, N.M. 87401		9. Pool name or Wildcat Basin Fruitland Coal			
4. Well Location Unit Letter <u>K</u> : <u>2303</u> Feet From The <u>South</u> Line and <u>1575</u> Feet From The <u>West</u> Line Section <u>27</u> Township <u>30N</u> Range <u>5W</u> NMPM Rio Arriba County					
10. Proposed Depth 3425'		11. Formation Fruitland	12. Rotary or C.T. Rotary		
13. Elevations (Show whether DF, RT, GR, etc.) 6492' (GL Unprepared)	14. Kind & Status Plug Bond Blanket	15. Drilling Contractor Advise Later	16. Approx. Date Work will start Upon Approval		
17. PROPOSED CASING AND CEMENT PROGRAM					
SIZE OF HOLE	SIZE OF CASING	WEIGHT PER FOOT	SETTING DEPTH	SACKS OF CEMENT	EST. TOP
12-1/4"	9-5/8"	36#, K-55	250'	250 Sxs	Circ to Surface
8-3/4"	7"	23#, K-55	3300'	650 Sxs	Circ to Surface
6-1/8"	5-1/2"	15.5# or 23#	3200'-3425'		*

*If the coal is cleated a 5-1/2", 23#, P-110 liner will be run in the open hole without being cemented.

*If the coal is not cleated the well will be stimulated and a 5-1/2", 15.5#, J-55 liner will be run without being cemented.

APPROVAL EXPIRES 12-7-91
UNLESS DRILLING IS COMMENCED.
SPUD NOTICE MUST BE SUBMITTED
WITHIN 10 DAYS

RECEIVED
JUN 6 1991

Use mud additives as required for control.
BOP Equipment: See attached schematic (Fig. 7-9 or 7-10)

OIL CON. DIV
DIST. 3

IN ABOVE SPACE DESCRIBE PROPOSED PROGRAM: IF PROPOSAL IS TO DEEPEN OR PLUG BACK, GIVE DATA ON PRESENT PRODUCTIVE ZONE AND PROPOSED NEW PRODUCTIVE ZONE. GIVE BLOWOUT PREVENTER PROGRAM, IF ANY.

I hereby certify that the information above is true and complete to the best of my knowledge and belief.

SIGNATURE L. E. Robinson TITLE Sr. Drlg. & Prod. Engr. DATE 5-31-91
TYPE OR PRINT NAME L. E. Robinson TELEPHONE NO.

(This space for State Use)

APPROVED BY [Signature] DEPUTY OIL & GAS INSPECTOR, DIST. #3 DATE JUN 07 1991
CONDITIONS OF APPROVAL, IF ANY:

Submit to Appropriate
District Office
State Lease - 4 copies
Fee Lease - 3 copies

State of New Mexico
Energy, Minerals and Natural Resources Department

Form C-102
Revised 1-1-89

OIL CONSERVATION DIVISION

P.O. Box 2088
Santa Fe, New Mexico 87504-2088

DISTRICT I
P.O. Box 1980, Hobbs, NM 88240

DISTRICT II
P.O. Drawer DD, Artesia, NM 88210

DISTRICT III
1000 Rio Brazos Rd., Aztec, NM 87410

WELL LOCATION AND ACREAGE DEDICATION PLAT
All Distances must be from the outer boundaries of the section

Operator PHILLIPS PETROLEUM		Lease SAN JUAN 30-5 UNIT		Well No. 236
Unit Letter K	Section 27	Township T.30 N.	Range R.5 W.	County RIO ARriba COUNTY
Actual Footage Location of Well: 2303 feet from the SOUTH line and 1575 feet from the WEST line				
Ground level Elev. 6492	Producing Formation Fruitland	Pool Basin Fruitland Coal	Dedicated Acreage: 320 Acres	

1. Outline the acreage dedicated to the subject well by colored pencil or hatchure marks on the plat below.

2. If more than one lease is dedicated to the well, outline each and identify the ownership thereof (both as to working interest and royalty).

3. If more than one lease of different ownership is dedicated to the well, have the interest of all owners been consolidated by communitization, unitization, force-pooling, etc.?

☐ Yes ☐ No If answer is "yes" type of consolidation _____
If answer is "no" list the owners and tract descriptions which have actually been consolidated. (Use reverse side of this form if necessary).

No allowable will be assigned to the well until all interests have been consolidated (by communitization, unitization, forced-pooling, or otherwise) or until a non-standard unit, eliminating such interest, has been approved by the Division.

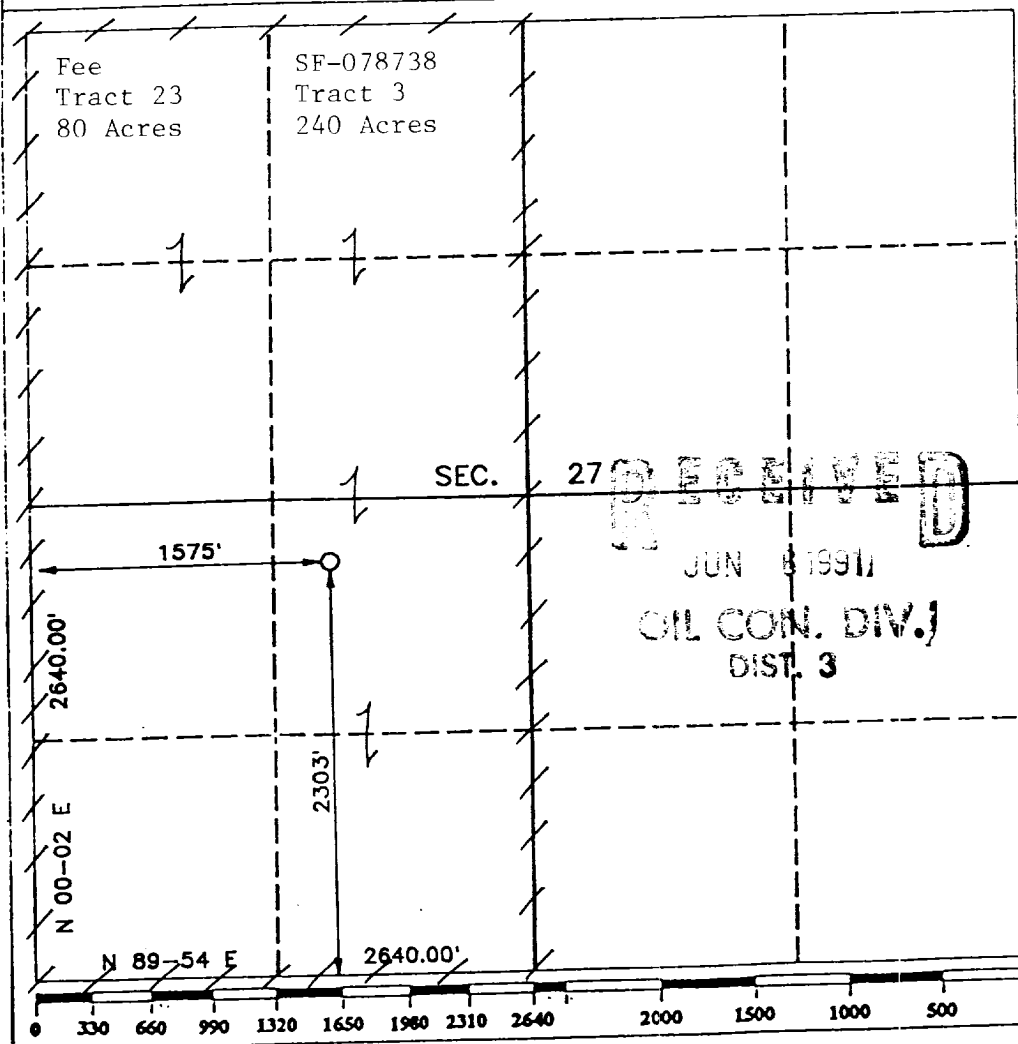

OPERATOR CERTIFICATION

I hereby certify that the information contained herein is true and complete to the best of my knowledge and belief.

Signature

Printed Name

L. E. Robinson

Position

Sr. Drlg. & Prod. Engr.

Company

Phillips Petroleum Co.

Date

5-31-91

SURVEYOR CERTIFICATION

I hereby certify that the well location shown on this plat was plotted from field notes of actual surveys made by me or under my supervision, and that the same is true and correct to the best of my knowledge and belief.

Date Surveyed

APRIL 24, 1991

Signature of Surveyor
Professional Surveyor

HENRY BROADHURST, JR.

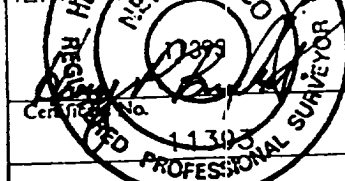

ALTERNATIVE

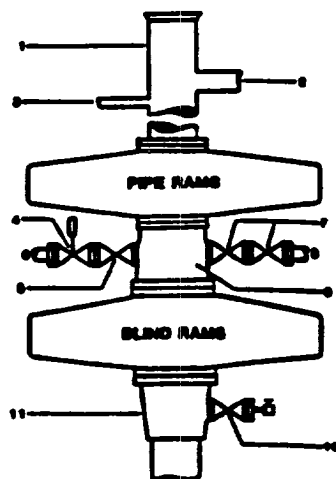

1. BELL NIPPLE
2. FLOW LINE
3. FILL-UP LINE
4. 2" FE PRESSURE OPERATED CHOKE LINE VALVE
5. 2" FE GATE VALVE
6. 2" FE CHOKE LINE TO MANIFOLD
7. 2" FE GATE VALVES
8. 2" FE KILL LINE
9. DRILLING SPOOL
10. 2" SE OR FE GATE VALVE WITH NEEDLE VALVE
11. CASING HEAD HOUSING

NOTE: THE DRILLING SPOOL MAY BE LOCATED BELOW BOTH SETS OF RAMS IF A DOUBLE PREVENTER IS USED AND IT DOES NOT HAVE SUITABLE OUTLETS BETWEEN RAMS

Figure 7-9. Standard Hydraulic Blowout Preventer Assembly
3 M Working Pressure Alternative 1

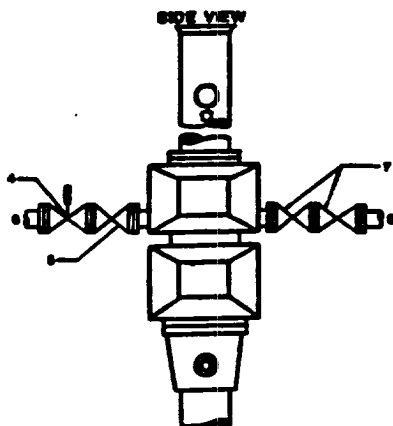
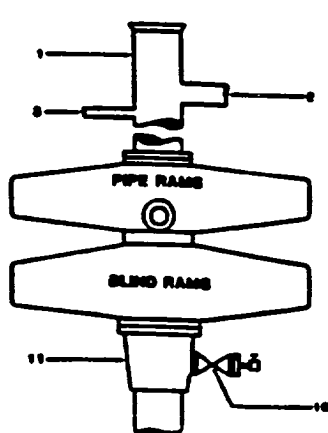

1. BELL NIPPLE
2. FLOW LINE
3. FILL-UP LINE
4. 2" FE PRESSURE-OPERATED CHOKE LINE VALVE
5. 2" FE GATE VALVE
6. 2" FE CHOKE LINE TO MANIFOLD
7. 2" FE GATE VALVES
8. 2" FE KILL LINE
10. 2" SE OR FE GATE VALVE WITH NEEDLE VALVE
11. CASING HEAD HOUSING

Figure 7-10. Standard Hydraulic Blowout Preventer Assembly
3 M Working Pressure Alternative 3 (without Drilling Spool)