

UNITED STATES
DEPARTMENT OF THE INTERIOR
BUREAU OF LAND MANAGEMENT

RECEIVED
BLM

FORM APPROVED
Budget Bureau No. 1004-0135
Expires: March 31, 1993

SUNDRY NOTICES AND REPORTS ON WELLS

Do not use this form for proposals to drill or to deepen or reentry to a different reservoir.
Use "APPLICATION FOR PERMIT—" for such proposals.

SUBMIT IN TRIPLICATE

1. Type of Well <input type="checkbox"/> Oil Well <input checked="" type="checkbox"/> Gas Well <input type="checkbox"/> Other	5. Lease Designation and Serial No. SF-079382
2. Name of Operator Meridian Oil Gathering Inc.	6. If Indian, Allottee or Tribe Name
3. Address and Telephone No. P.O. Box 4289, Farmington, NM 87499	7. If Unit or CA, Agreement Designation
4. Location of Well (Footage, Sec., T., R., M., or Survey Description) 23-30N-07W =====	8. Well Name and No. SAN JUAN 30-6 #404R
1065'N - 1680'E	9. API Well No.
	10. Field and Pool, or Exploratory Area BASIN FRUITLAND COAL
	11. County or Parish, State RIO ARRIBA, NM

12. CHECK APPROPRIATE BOX(s) TO INDICATE NATURE OF NOTICE, REPORT, OR OTHER DATA		
TYPE OF SUBMISSION	TYPE OF ACTION	
<input checked="" type="checkbox"/> Notice of Intent	<input type="checkbox"/> Abandonment	<input type="checkbox"/> Change of Plans
<input type="checkbox"/> Subsequent Report	<input type="checkbox"/> Recompletion	<input type="checkbox"/> New Construction
<input type="checkbox"/> Final Abandonment Notice	<input type="checkbox"/> Plugging Back	<input type="checkbox"/> Non-Routine Fracturing
	<input type="checkbox"/> Casing Repair	<input type="checkbox"/> Water Shut-Off
	<input type="checkbox"/> Altering Casing	<input type="checkbox"/> Conversion to Injection
	<input checked="" type="checkbox"/> Other Buried Gas Pipeline	<input type="checkbox"/> Dispose Water

(Note: Report results of multiple completion on Well Completion or Recompletion Report and Log form.)

13. Describe Proposed or Completed Operations (Clearly state all pertinent details, and give pertinent dates, including estimated date of starting any proposed work. If well is directionally drilled, give subsurface locations and measured and true vertical depths for all markers and zones pertinent to this work.)*

MERIDIAN OIL GATHERING INC. PROPOSES TO LAY A BURIED NATURAL GAS PIPELINE FROM THE SAN JUAN 30-6 #404R TO THE EXISTING SAN JUAN 30-6 404. THE LINE WILL BE BURIED A MINIMUM OF 36" BELOW THE SURFACE AND WILL BE MARKED WITH PIPELINE MARKERS.

TIE LENGTH (BLM) = 0.00'

PIPE SPECIFICATIONS: GAS

- 4" STEEL
- WT = .188, GR=X42
- WP = 975
- OP = 350-500
- TEST PRESSURE = 1850-1950
- DEPTH = 36" MIN.

WATER - NONE

ARCH REPORT #: 93-SASI-013S
ARCH REPORT DATE: 04-23-93

SEE ATTACHED COPIES OF SURVEY PLAT AND TOPO.
LWF 4-27-93

14. I hereby certify that the foregoing is true and correct			
Signed <u>[Signature]</u>	Title <u>Sr. Vice President</u>	Date <u>4/23/93</u>	APPROVED
(This space for Federal or State office use)			
Approved by _____	Title _____	Date <u>JUL 29 1993</u>	DISTRICT MANAGER
Conditions of approval, if any:			

NMOCD

RECEIVED
AUG - 2 1993
OIL CON. DIV
DIST. 3

A SURVEY FOR
MERIDIAN OIL, INC.
GAS PIPELINE
SAN JUAN 30-6 NO. 404R
 NE/4 SEC.23, T.30 N., R.7 W., N.M.P.M.,
 RIO ARriba COUNTY, NEW MEXICO

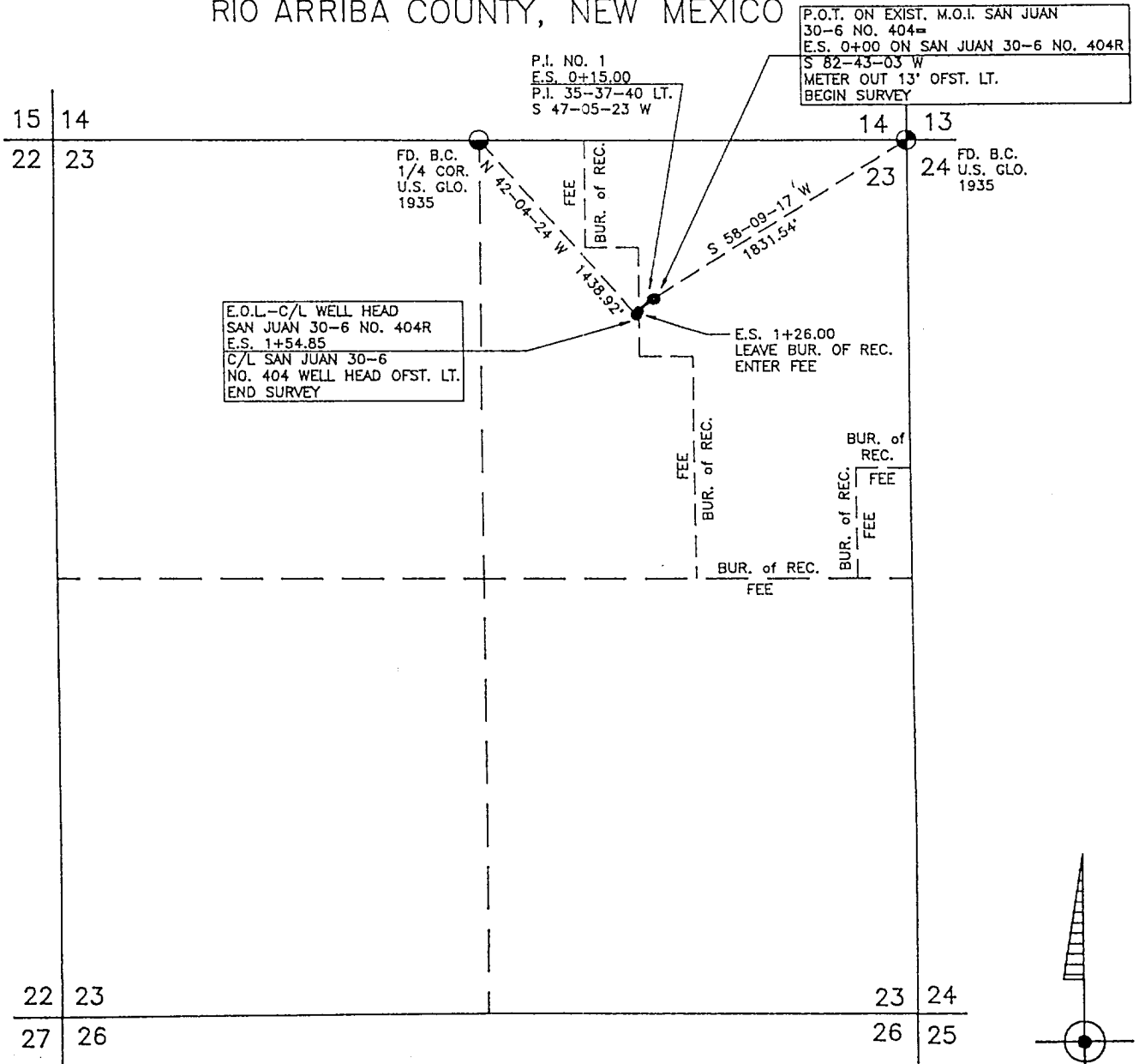

NOTES:

- 1.) BASIS OF BEARING: G.L.O. RECORD BEARING AS MEASURED ALONG THE NORTHLINE OF THE NE 1/4, SEC. 23, T.30 N., R.7 W., N.M.P.M., RIO ARriba COUNTY, NEW MEXICO.
 BEARS: N 89-54-00 W
- 2.) = CAPPED IRON PINS SET AT REFERENCE POINTS.

OWNER	STATION	FT./RODS
BUR. of REC.	0+00 to 1+26.00	126.00/7.64
FEE	1+26.00 to 1+54.85	28.85/1.75

DATE: 4-22-93

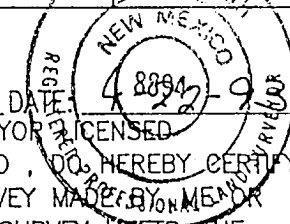

COUNTY	L.R.R.	4/23/93
REVISION	REV. BY	DATE

0 500 1000
 SCALE: 1"=1000'

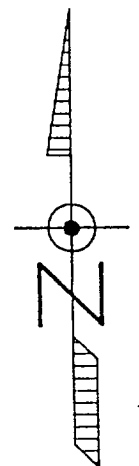

I, ROY A. RUSH, A DULY QUALIFIED LAND SURVEYOR LICENSED UNDER THE LAWS OF THE STATE OF NEW MEXICO, DO HEREBY CERTIFY THAT THIS PLAT CORRECTLY REPRESENTS A SURVEY MADE BY ME OR UNDER MY DIRECT SUPERVISION AND THAT THIS SURVEY MEETS THE AMENDED MINIMUM STANDARDS FOR LAND SURVEYS IN NEW MEXICO.

DAGGETT SURVEYING, INC.
 P.O. BOX NO.2789
 FARMINGTON, NEW MEXICO 87401
 (505) 326-1772
 REGISTERED LAND SURVEYOR
 NEW MEXICO No.8894

