

STATE OF NEW MEXICO

ENERGY, MINERALS AND NATURAL RESOURCES DEPARTMENT

OIL CONSERVATION DIVISION



BRUCE KING  
GOVERNOR

ANITA LOCKWOOD  
CABINET SECRETARY



POST OFFICE BOX 2088  
STATE LAND OFFICE BUILDING  
SANTA FE, NEW MEXICO 87504  
(505) 827-5800

August 24, 1993

Phillips Petroleum Company  
5525 Highway 64, NBU 3004  
Farmington, NM 87401

Attention: W. Frank Hulse, III

**RECEIVED**  
SEP - 1 1993  
OIL CON. DIV.  
DIST. 3

*Administrative Order NSL-3297*

Dear Mr. Hulse:

Reference is made to your application dated August 5, 1993 for a non-standard coal gas well location for your San Juan 30-5 Unit No. 251 to be drilled 1378 feet from the South line and 273 feet from the West line (Unit L) of Section 25, Township 30 North, Range 5 West, NMPM, Basin Fruitland Coal Gas Pool, Rio Arriba County, New Mexico. The W/2 of said Section 25 shall be dedicated to the well forming a standard 320-acre gas spacing and proration unit for said pool.

By the authority granted me under the provisions of Rule 8 of the Special Rules and Regulations for the Basin-Fruitland Coal (Gas) Pool as promulgated by Division Order No. R-8768, as amended, the above-described unorthodox coal gas well location is hereby approved.

Sincerely,

A handwritten signature in black ink, appearing to read "William J. LeMay".

William J. LeMay  
Director

WJL/MES/amg

cc: Oil Conservation Division - Aztec  
US Bureau of Land Management - Farmington



STATE OF NEW MEXICO  
ENERGY, MINERALS and NATURAL RESOURCES DEPARTMENT  
OIL CONSERVATION DIVISION  
AZTEC DISTRICT OFFICE

1000 RIO BRAZOS ROAD  
AZTEC, NEW MEXICO 87410  
(505) 334-6178

Date: 8-16-93

*Attn: Mike Hogan*

Oil Conservation Division  
P.O. Box 2088  
Santa Fe, NM 87504-2088

RE: Proposed MC \_\_\_\_\_  
Proposed NSL 8 \_\_\_\_\_  
Proposed WFX \_\_\_\_\_  
Proposed NSP \_\_\_\_\_

Proposed DHC \_\_\_\_\_  
Proposed SWD \_\_\_\_\_  
Proposed PMX \_\_\_\_\_  
Proposed DD \_\_\_\_\_

Gentlemen:

I have examined the application received on 8-12-93  
for the Phillips Pet Co. 5530-5005 #251  
OPERATOR LEASE & WELL NO.

L-25-300-500 and my recommendations are as follows:  
UL-S-T-R

Approved  
\_\_\_\_\_  
\_\_\_\_\_  
\_\_\_\_\_  
\_\_\_\_\_  
\_\_\_\_\_

Yours truly,

Gene / Trust

Sent to E Bosch



**PHILLIPS PETROLEUM COMPANY**

FARMINGTON, NEW MEXICO 87401  
5525 HWY 64 NBU 3004

OIL CONSERVATION DIVISION  
RECEIVED

'93 AUG 10 AM 9 01

August 5, 1993

**RECEIVED**

**AUG 12 1993**

**OIL CON. DIV.  
DIST. 3**

Mr. William J. LeMay  
New Mexico Oil Conservation Division  
P. O. Box 2088  
Santa Fe, New Mexico 87501

Re: Unorthodox Well Location  
1378' FSL & 273' FWL (W/2)  
Section 25-T30N-R5W  
Rio Arriba County, New Mexico  
GF-5397

Dear Mr. LeMay:

Phillips Petroleum Company hereby requests administrative approval for an unorthodox well location for its San Juan Unit 30-5 #251. This request for unorthodox location is designed to allow Phillips to move from an unstable, steep hillside at standard location to level and stable terrain. The Unit boundary of the Phillips operated unit is noted (red) on the topo map in relationship to the acreage which will be dedicated to this well (blue), thus evidencing the fact that this is an internal location to the Unit.

A copy of the C-102 and the BLM permit request are enclosed in addition to the aforementioned topo map. If any additional information is required, please advise.

Very truly yours,

PHILLIPS PETROLEUM COMPANY

*W. Frank Hulse, III*

W. Frank Hulse, III  
Land Specialist, CPL  
San Juan Basin  
(505) 599-3458

*Calder*

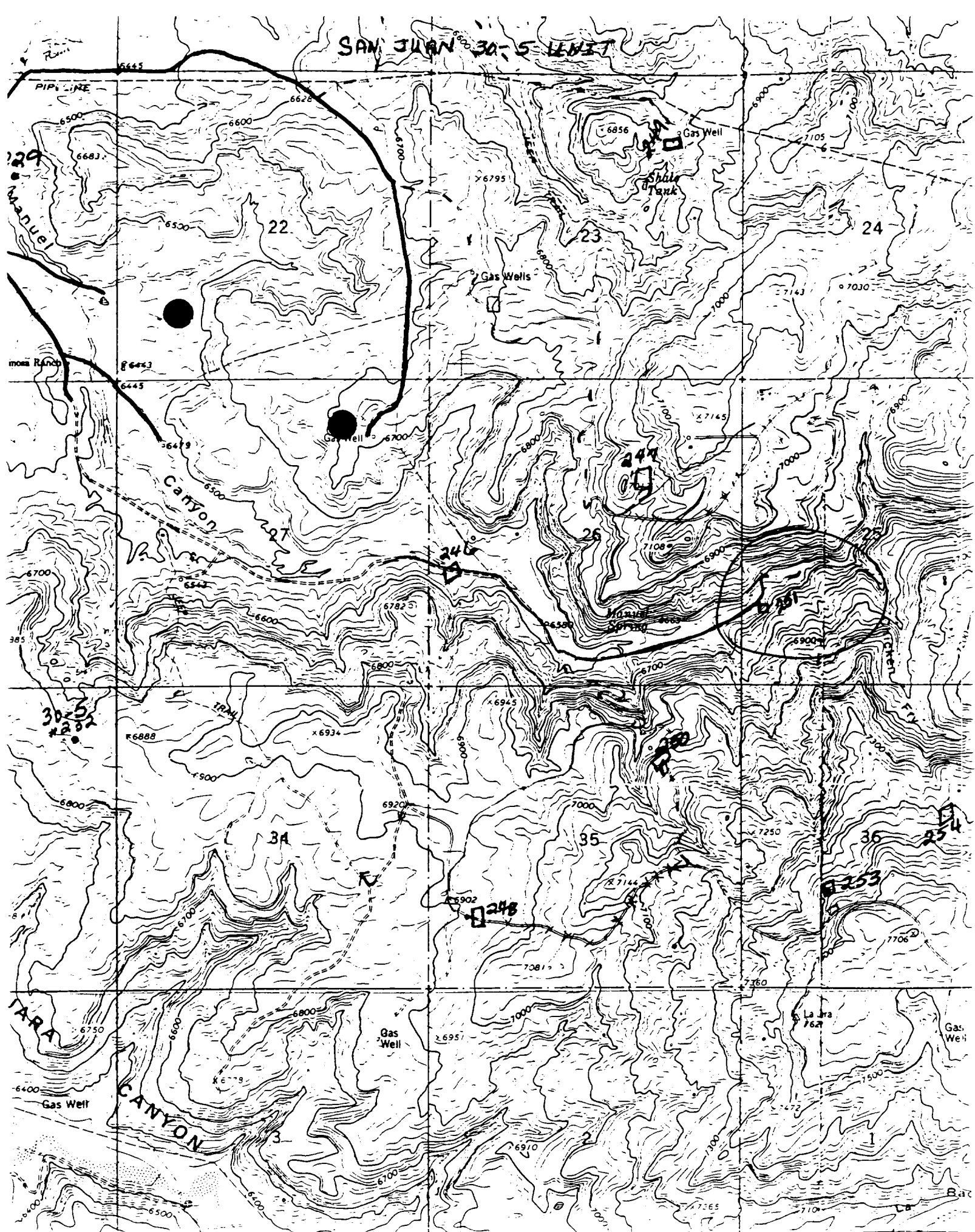

UNITED STATES  
DEPARTMENT OF THE INTERIOR  
BUREAU OF LAND MANAGEMENT

APPLICATION FOR PERMIT TO DRILL OR DEEPEN

1a. TYPE OF WORK

DRILL ☒

DEEPEN ☐

b. TYPE OF WELL

OIL  
WELL ☐

GAS  
WELL ☒

OTHER

SINGLE  
ZONE ☐

MULTIPLE  
ZONE ☐

2. NAME OF OPERATOR

Phillips Petroleum Company

Attn: Patsy Clugston  
(505) 599-3454

3. ADDRESS AND TELEPHONE NO.

5525 Hwy. 64, NBU 3004, Farmington, New Mexico 87401

4. LOCATION OF WELL (Report location clearly and in accordance with any State requirements.)\*

At surface

Unit L, 1378' FSL & 273' FWL

At proposed prod. zone  
Same as Above

14. DISTANCE IN MILES AND DIRECTION FROM NEAREST TOWN OR POST OFFICE\*

25 Miles East of Blanco

19. DISTANCE FROM PROPOSED\*

LOCATION TO NEAREST  
PROPERTY OR LEASE LINE, FT.  
(Also to nearest drg. unit line, if any)

16. NO. OF ACRES IN LEASE

1080 Acres

18. DISTANCE FROM PROPOSED LOCATION\*

TO NEAREST WELL, DRILLING, COMPLETED,  
OR APPLIED FOR, ON THIS LEASE, FT.

19. PROPOSED DEPTH

3350'

17. NO. OF ACRES ASSIGNED  
TO THIS WELL

320 W/2

20. ROTARY OR CABLE TOOLS

Rotary

21. ELEVATIONS (Show whether DF, RT, GR, etc.)

6647' (GL Unprepared)

22. APPROX. DATE WORK WILL START\*

Upon Approval

23. PROPOSED CASING AND CEMENTING PROGRAM

SIZE OF HOLE	GRADE SIZE OF CASING	WEIGHT PER FOOT	SETTING DEPTH	QUANTITY OF CEMENT
12-1/4"	9-5/8"	36#, J-55	250'	175.5 cu ft. Circ. to Surface
8-3/4"	7"	23#, J-55	3240'	1443 cu ft. Circ to Surface
6-1/8"	5-1/2"	15.5# or 23#	3160'-3350'	*

\* If the coal is cleated a 5-1/2", 23#, P110 liner will be run in the open hole without being cemented.

\* If the coal is not cleated a 5-1/2", 15.5#, K-55 liner will be run, cemented with 100 sx cement and the well fractured.

Mud Program and BOP Equipment: See Attached

IN ABOVE SPACE DESCRIBE PROPOSED PROGRAM: If proposal is to deepen, give data on present productive zone and proposed new productive zone. If proposal is to drill or deepen directionally, give pertinent data on subsurface locations and measured and true vertical depths. Give blowout preventer program, if any.

24.

SIGNED

*Ed Hasely*

Ed Hasely -

TITLE Environmental Engineer

DATE July 30, 1993

(This space for Federal or State office use)

PERMIT NO.

APPROVAL DATE

Application approval does not warrant or certify that the applicant holds legal or equitable title to those rights in the subject lease which would entitle the applicant to conduct operations thereon.  
CONDITIONS OF APPROVAL, IF ANY:

APPROVED BY

TITLE

DATE

\*See Instructions On Reverse Side

and willfully to make to any department or agency of the

Submit to Appropriate  
District Office  
State Lease - 4 copies  
Fee Lease - 3 copies

State of New Mexico  
Energy, Minerals and Natural Resources Department

Form C-102  
Revised 1-1-89

OIL CONSERVATION DIVISION

DISTRICT I  
P.O. Box 1980, Hobbs, NM 88240

P.O. Box 2088  
Santa Fe, New Mexico 7504-2088

DISTRICT II  
P.O. Drawer DD, Artesia, NM 88210

DISTRICT III  
1000 Rio Brazos Rd., Aztec, NM 87410

WELL LOCATION AND ACREAGE DEDICATION PLAT

All Distances must be from the outer boundaries of the section

Operator PHILLIPS PETROLEUM		Lease SAN JUAN 30-5 UNIT		Well No. 251
Unit Letter L	Section 25	Township T.30 N.	Range R.5 W.	County RIO ARRIBA
Actual Footage Location of Well: 1378		SOUTH line and 273		WEST line
Ground level Elev. 6647	Producing Formation	Pool	Dedicated Acreage: Acres	

1. Outline the acreage dedicated to the subject well by colored pencil or hatchue marks on the plat below.
2. If more than one lease is dedicated to the well, outline each and identify the ownership thereof (both as to working interest and royalty).
3. If more than one lease of different ownership is dedicated to the well, have the interest of all owners been consolidated by communitization, unitization, force-pooling, etc.?  
☐ Yes ☐ No If answer is "yes" type of consolidation \_\_\_\_\_  
If answer is "no" list the owners and tract descriptions which have actually been consolidated. (Use reverse side of this form if necessary).  
No allowable will be assigned to the well until all interests have been consolidated (by communitization, unitization, forced-pooling, or otherwise) or until a non-standard unit, eliminating such interest, has been approved by the Division.

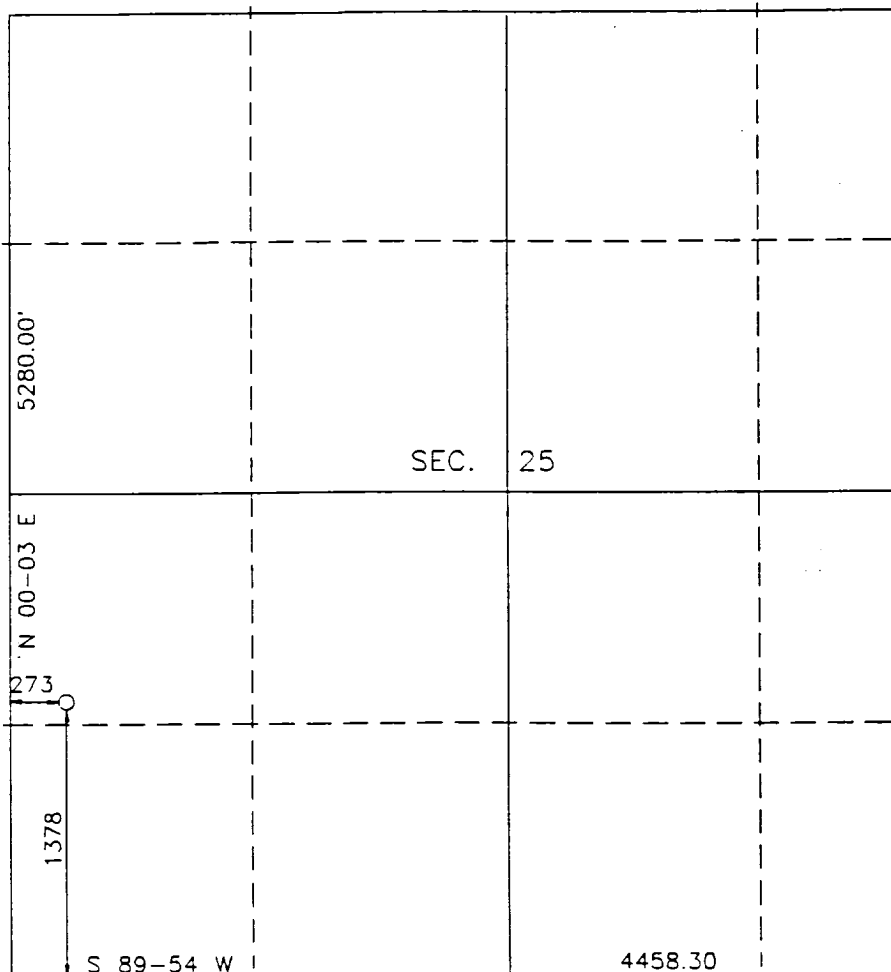

OPERATOR CERTIFICATION

I hereby certify that the information contained herein is true and complete to the best of my knowledge and belief.

Signature

Printed Name

Position

Company

Date

SURVEYOR CERTIFICATION

I hereby certify that the well location shown on this plat was plotted from field notes of actual surveys made by me or under my supervision, and that the same is true and correct to the best of my knowledge and belief.

Date Surveyed

Signature & Seal  
Professional Surveyor

Certificate No.

8894