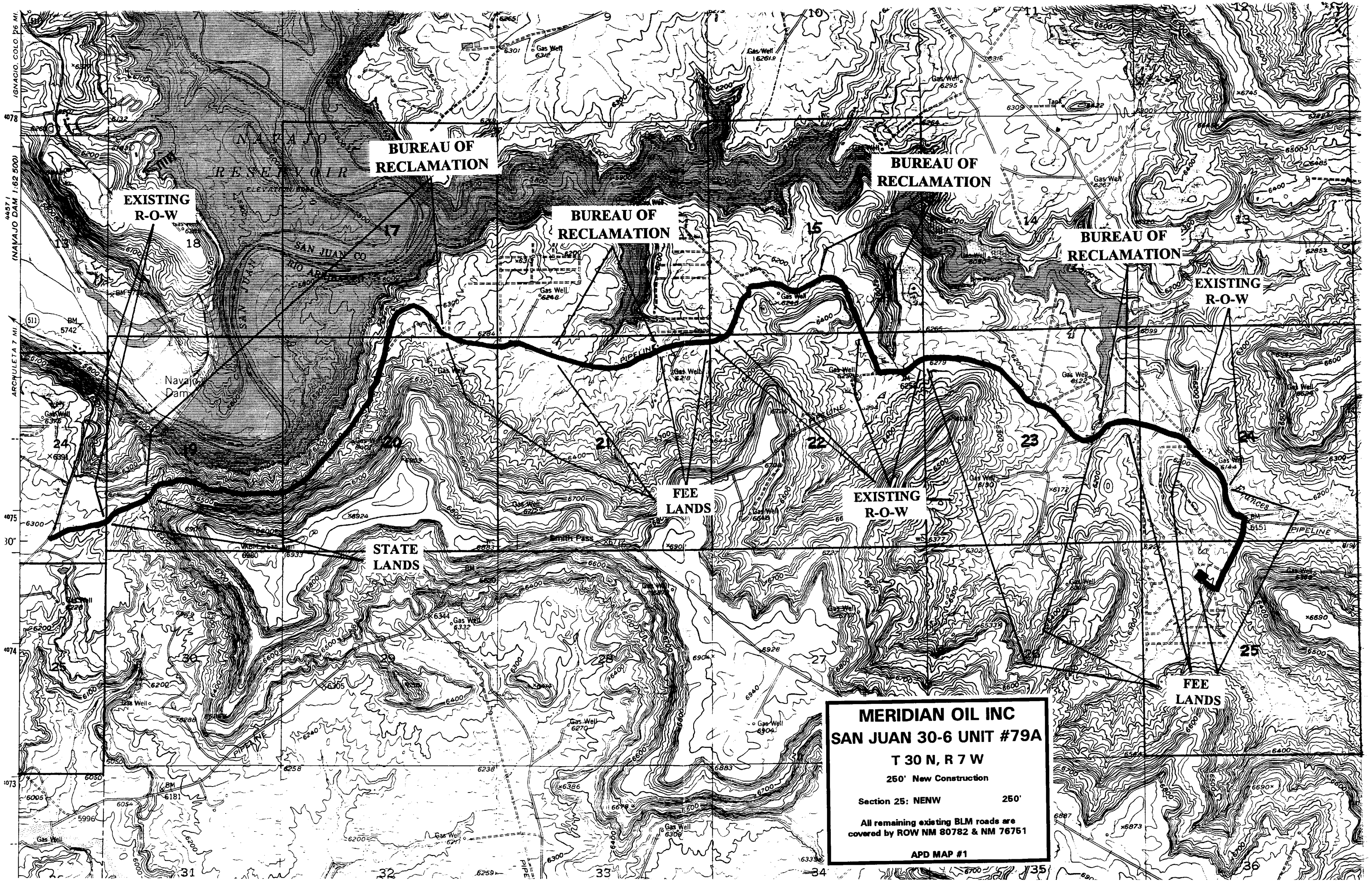
BUREAU OF RECLAMATION
BUREAU OF RECLAMATION
BUREAU OF RECLAMATION
BUREAU OF RECLAMATION
EXISTING R-O-W
EXISTING R-O-W
EXISTING R-O-W
FEE LANDS
FEE LANDS
STATE LANDS
NAVAJO RESERVOIR
Navajo Dam
SAN JUAN CO
Smith Pass
PIPELINE
MERIDIAN OIL INC
SAN JUAN 30-6 UNIT #79A
T 30 N, R 7 W
250' New Construction
Section 25: NENW 250'
All remaining existing BLM roads are covered by ROW NM 80782 & NM 76751
APD MAP #1