

submitted in lieu of Form 3160-5

UNITED STATES  
DEPARTMENT OF THE INTERIOR  
BUREAU OF LAND MANAGEMENT

RECEIVED  
SLM

Sundry Notices and Reports on Wells

95 NOV 12 PM 2:25

1. Type of Well  
GAS

2. Name of Operator

**BURLINGTON  
RESOURCES**

OIL & GAS COMPANY

3. Address & Phone No. of Operator

PO Box 4289, Farmington, NM 87499 (505) 326-9700

4. Location of Well, Footage, Sec., T, R, M

1750' FSL, 1085' FEL, Sec. 12, T-30-N, R-6-W, NMPM

J

5. Lease Number  
SF-080713

6. If Indian, All. or  
Tribe Name

7. Unit Agreement Name

San Juan 30-6 Unit

8. Well Name & Number  
San Juan 30-6 U #29A

9. API Well No.  
30-039-25607

10. Field and Pool  
Blanco Mesaverde

11. County and State  
Rio Arriba Co, NM

12. CHECK APPROPRIATE BOX TO INDICATE NATURE OF NOTICE, REPORT, OTHER DATA

Type of Submission

Type of Action

☒ Notice of Intent

☐ Abandonment

☒ Change of Plans

☐ Subsequent Report

☐ Recompletion

☐ New Construction

☐ Final Abandonment

☐ Plugging Back

☐ Non-Routine Fracturing

☐ Casing Repair

☐ Water Shut off

☐ Altering Casing

☐ Conversion to Injection

☒ Other -

13. Describe Proposed or Completed Operations

Please find attached a revised location plat and cut and fill diagram for the subject well.

RECEIVED  
NOV 18 1996

OIL CON. DIV.  
DIST. 3

14. I hereby certify that the foregoing is true and correct.

Signed James J. Starnes Title Regulatory Administrator Date 11/11/96

(This space for Federal or State Office use)

APPROVED BY \_\_\_\_\_ Title \_\_\_\_\_ Date \_\_\_\_\_

CONDITION OF APPROVAL, if any:

E

/s/ Duane W. Spencer  
APPROVED

NOV 14 1996

DISTRICT MANAGER

NMCD

District I  
PO Box 1980, Hobbs, NM 88241-1980  
District II  
PO Drawer DD, Artesia, NM 88211-0719  
District III  
1000 Rio Brazos Rd., Aztec, NM 87413  
District IV  
PO Box 2088, Santa Fe, NM 87504-2088

State of New Mexico  
Energy, Minerals & Natural Resources Department

OIL CONSERVATION DIVISION  
PO Box 2088  
Santa Fe, NM 87504-2088

Form C-102  
Revised February 21, 1994  
Instructions on back  
Submit to Appropriate District Office  
State Lease - 4 Copies  
Fee Lease - 3 Copies

☒ AMENDED REPORT  
hdc.

WELL LOCATION AND ACREAGE DEDICATION PLAT

API Number 30-039-	Pool Code 72319	Pool Name Blanco Mesaverde
Property Code 7469	Property Name San Juan 30-6 Unit	Well Number 29A
OGRID No. 14538	Operator Name BURLINGTON RESOURCES OIL & GAS COMPANY	Elevation 6191'

10 Surface Location

UL or lot no.	Section	Township	Range	Lot Idn	Feet from the	North/South line	Feet from the	East/West line	County
J	12	30-N	6-W		1750	South	1085	East	R.A.

11 Bottom Hole Location If Different From Surface

UL or lot no.	Section	Township	Range	Lot Idn	Feet from the	North/South line	Feet from the	East/West line	County
Dedicated Acres E/227.48		Joint or Infill		Consolidation Code		Order No.			

NO ALLOWABLE WILL BE ASSIGNED TO THIS COMPLETION UNTIL ALL INTERESTS HAVE BEEN CONSOLIDATED  
OR A NON-STANDARD UNIT HAS BEEN APPROVED BY THE DIVISION

16	Revised location		4515.06'		1	
RECEIVED NOV 18 1996 OIL CON. DIV. DIV. 3		SF-080713		2		
5280.00'		12		5280.00'		
4		1085'		3		
TR		1750'		6		
39		4518.36'		5		

17 OPERATOR CERTIFICATION

I hereby certify that the information contained herein is true and complete to the best of my knowledge and belief

Signature: *Peggy Bradfield*

Printed Name: Peggy Bradfield

Title: Regulatory Administrator

Date: 11-11-96

18 SURVEYOR CERTIFICATION

I hereby certify that the well location shown on this plat was plotted from field notes of actual surveys made by me or under my supervision, and that the same is true and correct to the best of my belief.

Date of Survey: 11/03/96

Signature and Seal of Professional Surveyor: *Neal C. Edwards*

6857

Certificate Number

# BURLINGTON RESOURCES

## PLAT #1

NAME: SAN JUAN 30-6 UNIT #29 A  
 FOOTAGE: 1750 FSL 1085 FEL  
 SEC 12 TWN 30 N.R. 6 W NMPM  
 CO: RIO ARriba ST: N.M.  
 ELEVATION: 6191 DATE: 11-3-96

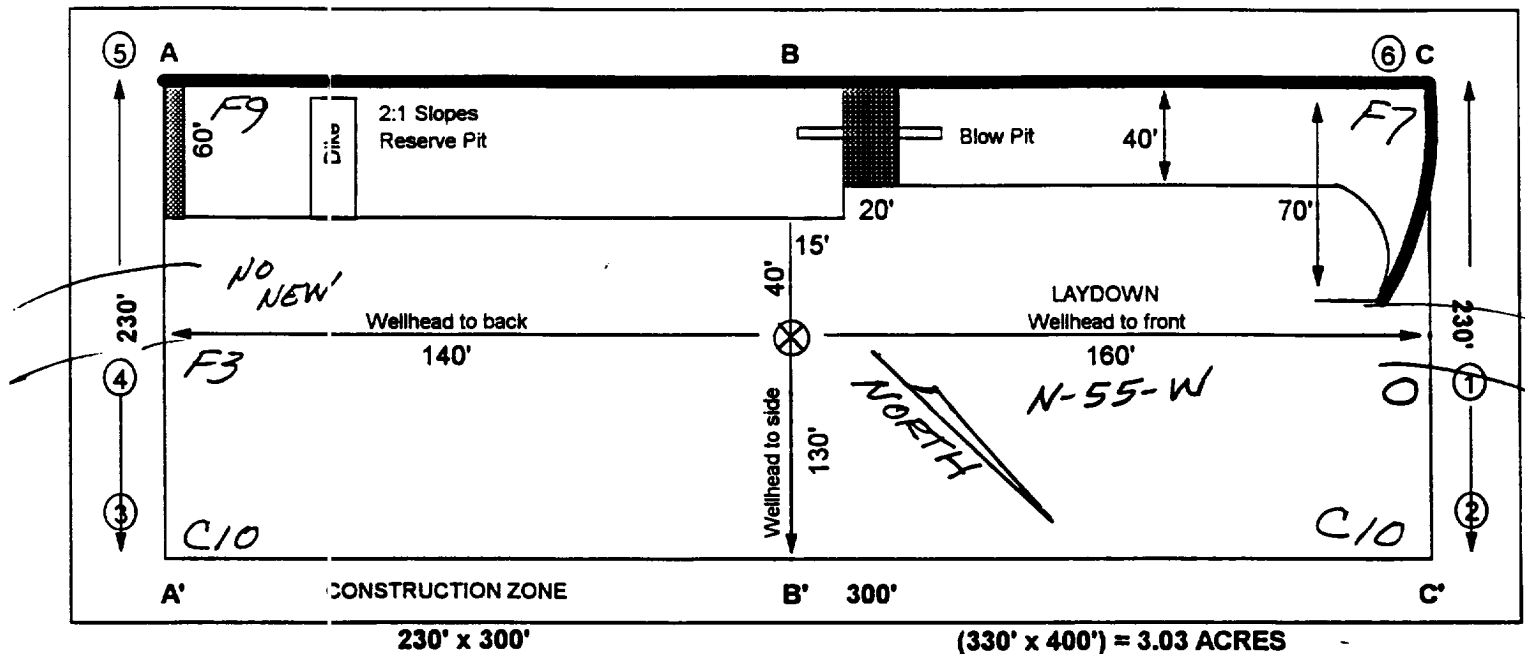

Reserve Pit Dike: to be 8' above Deep side (overflow - 3' wide and 1' above shallow side).  
 Blow Pit: overflow pipe halfway between top and bottom and to extend over plastic liner and into blow pit.

A - A'

C/L

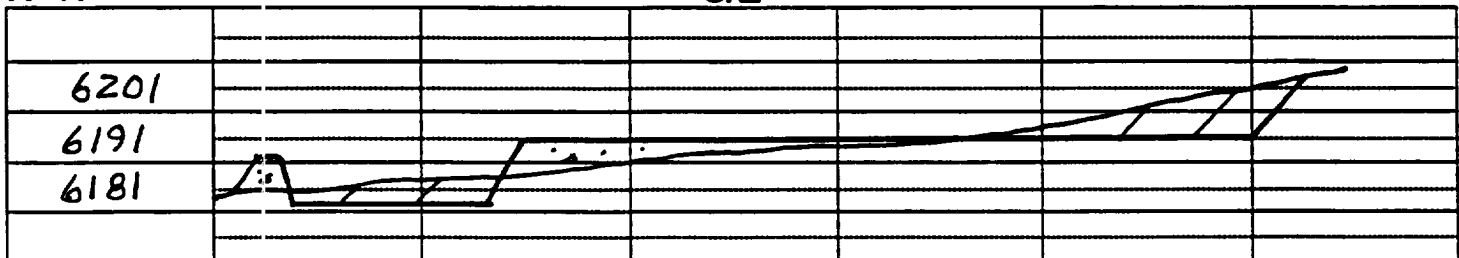

B - B'

C/L

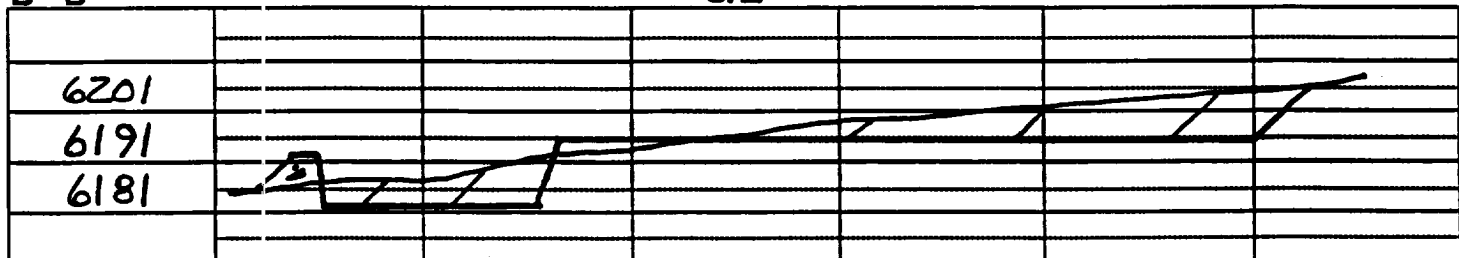

C - C'

C/L

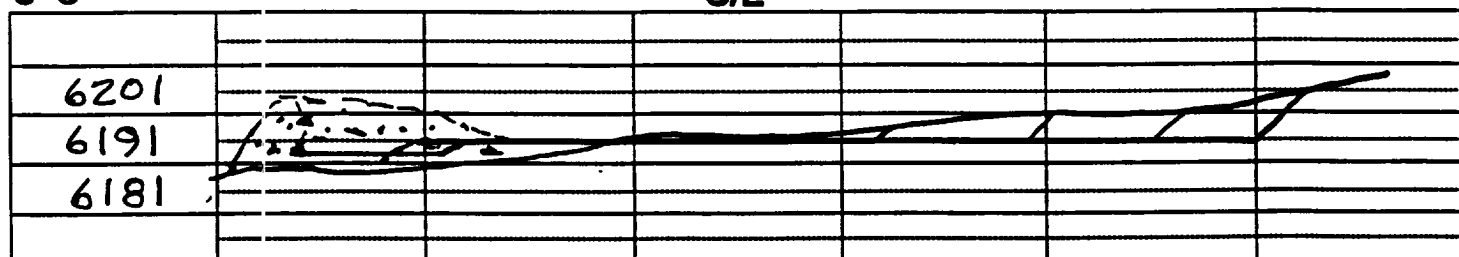

Note: Contractor should call One-Call for location of any marked or unmarked buried pipelines or cables on well pad and/or access road at least two (2) working days prior to construction.