

UNITED STATES
DEPARTMENT OF THE INTERIOR
BUREAU OF LAND MANAGEMENT

FORM APPROVED
Budget Bureau No. 1004-0135
Expires: March 31, 1993

SUNDRY NOTICES AND REPORTS ON WELLS

Do not use this form for proposals to drill or to deepen or reentry to a different reservoir.

Use "APPLICATION FOR PERMIT - " for such proposals

SUBMIT IN TRIPLICATE

1. Type of Well

☐ Oil Well ☒ Gas Well ☐ Other

2. Name of Operator

Phillips Petroleum Company

3. Address and Telephone No.

5525 Highway 64, NBU 3004, Farmington, NM 87401

505-599-3454

4. Location of Well (Footage, Sec., T., R., M., or Survey Description)

Unit C, 790' FNL & 1730' FWL
Section 20, T30N, R5W

5. Lease Designation and Serial No.

SF-078740

6. If Indian, Allottee or Tribe Name

7. If Unit or CA, Agreement Designation

San Juan 30-5 Unit

8. Well Name and No.

SJ 30-5 Unit 27M

9. API Well No.

30-039-25669

10. Field and Pool, or exploratory Area

Blanco Mesaverde
and Basin Dakota

11. County or Parish, State

Rio Arriba, NM

12. CHECK APPROPRIATE BOX(s) TO INDICATE NATURE OF NOTICE, REPORT, OR OTHER DATA

TYPE OF SUBMISSION

☒ Notice of Intent

☐ Subsequent Report

☐ Final Abandonment Notice

TYPE OF ACTION

☐ Abandonment

☐ Recompletion

☐ Plugging Back

☐ Casing Repair

☐ Altering Casing

☒ Other Temp. Gas Supply Line

☐ Change of Plans

☐ New Construction

☐ Non-Routine Fracturing

☐ Water Shut-Off

☐ Conversion to Injection

☐ Dispose Water

(Note: Report results of multiple completion on Well Completion or Recompletion Report and Log form.)

13. Describe Proposed or Completed Operations (Clearly state all pertinent details, and give pertinent dates, including estimated date of starting any proposed work. If well is directionally drilled, give subsurface locations and measured and true vertical depths for all markers and zones pertinent to this work.)*

Phillips is proposing to lay an above ground gas supply line (2-3/8") from the SJ 30-5 #27M that will follow the approved R.O.W. for this well (approx 1600') to the 30-5 #27 P.O.T. dogleg and then will run due north approximately 1700' and connect to an existing WFS pipeline that runs parallel to section 20 and 17 section line. The temporary gas supply line won't cross any lease lines. There isn't a connection valve at the P.O.T. and that is why the line must run up to the existing pipeline where it can be connected. The only off road disturbance will be along the approved ROW. The line running north from the P.O.T. to the existing pipeline will be laid next to a 2 track road. The line will be marked and in place for approx. 2 weeks. Work to lay this line is schedule to begin within 5 to 7 working days.

Line test pressure - 500 psi
Line operating pressure - 350 psi
Approx. 3300' line.

THIS APPROVAL EXPIRES

6-3-98

14. I hereby certify that the foregoing is true and correct

Signed

Patsy Chugston

Title Regulatory Assistant

Date

5-27-97

(This space for Federal or State office use)

Approved by

Title

Date

JUN 2 1997

Conditions of approval, if any:

Title 18 U.S.C. Section 1001, makes it a crime for any person knowingly and willfully to make to any department or agency of the United States any false, fictitious or fraudulent statements or representations as to any matter within its jurisdiction.

* See Instruction on Reverse Side

SAN JUAN GATHERING SYSTEM

LINE PHILLIPS PETROLEUM CO. - SJ 30-5 #27M
FROM 0+00 = P.O.T. ON SJ 30-5 #27
(REF. DWG. M765.0-35-1)
COUNTY RIO ARriba STATE NEW MEXICO
SECTION 20 TOWNSHIP 30-N RANGE 5-W

SCALE 1"=1000'
DRAWN BY FAD
CHECKED BY PB
APPROVED RR
APPROVED 4

DWG. NO. M765.0-145-1
DATE 2/21/97
SURVEYED 2/20/97
V.O. NO.
R/W NO.

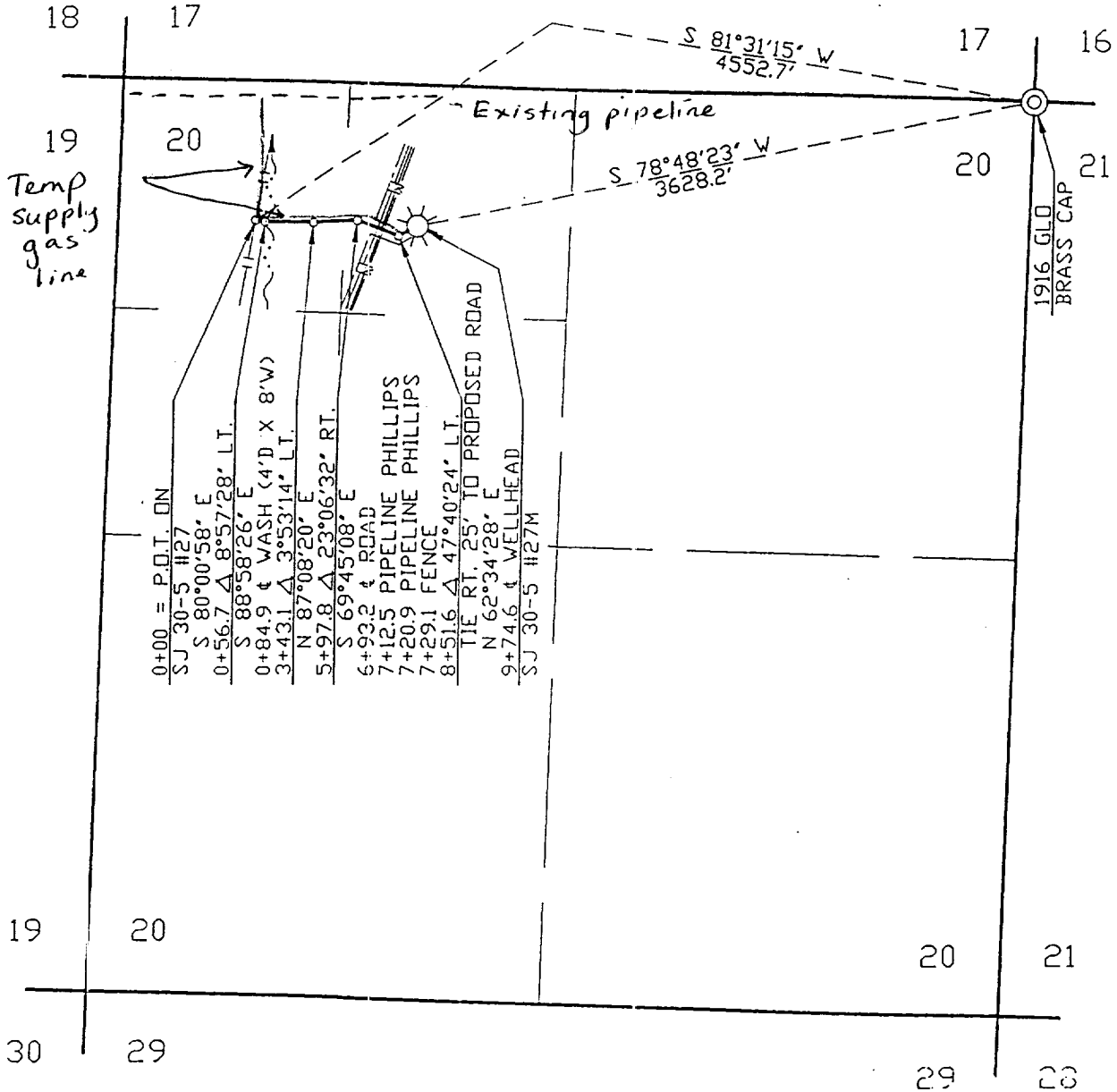

NOTE: BEARINGS ARE BASED ON A GRID BEARING.
ALONG THE EAST LINE OF
SECTION 17, T-30-N, R-5-W, NMPH
BEARS: N 1°41'52" E

APPLICATION DWG. DATE METER NO. FORMATION METER NO. FORMATION

AS-BUILT PIPE DATA							
OWNERSHIP							
SUBDIVISION		OWNER		LEASE	FEET	MILES	ACRES
0+00 TO 9+74.6		BUREAU OF LAND MANAGEMENT			974.6	0.185	1.119
1	2/21/97	FAD	ISSUED FOR REVIEW		4		
NO.	DATE	BY	REVISION DESCRIPTION		APP.	NO.	DATE
				REVISION DESCRIPTION		APP.	