

DISTRICT I  
P.O. Box 1980, Hobbs, NM 88241-1980

DISTRICT II  
P.O. Drawer DD, Artesia, NM 88211-0719

DISTRICT III  
1000 Rio Brazos Rd, Aztec, NM 87410

State of New Mexico  
Energy, Minerals and Natural Resources Department

Form C-107  
Revised 4-1-91

OIL CONSERVATION DIVISION  
2040 Pacheco St.  
Santa Fe, NM 87505

~~CONFIDENTIAL~~

Filing Instructions  
Bottom of Page

APPLICATION FOR MULTIPLE COMPLETION

Operator	Address
Mallon Oil Company	P.O. Box 2797 Durango, Colorado 81302
Lease	Well No. Unit Ltr. - Sec - Twp - Rge County
Jicarilla 458-8	No.6 C-8-30N-03W Rio Arriba County

All applicants for multiple completion must complete Items 1 and 2 below.

1. The following facts are submitted:	Upper Zone	Intermediate Zone	Lower Zone
a. Name of Pool and Formation	Cabresto Canyon; San Jose Ext.		Cabresto Canyon; Ojo Alamo Ext.
b. Top and Bottom of Pay Section (Perforations)	1588-1711		3216-3264
c. Type of production (Oil or Gas)	Gas		Gas
d. Method of Production (Flowing or Artificial Lift)	Flowing		Flowing
e. Daily Production <input checked="" type="checkbox"/> Actual <input type="checkbox"/> Estimated Oil Bbls. Gas MCF Water Bbls.	BO 0 BW 48 MCFD 485		BO 0 BW 10 MCFD 670

2. The following must be attached:
- Diagrammatic Sketch of the Multiple Completion, showing all casing strings, including diameters and setting depths, centralizers and/or turbolizers and location thereof, quantities used and top of cement, perforated intervals, tubing strings, including diameters and setting depth, location and type of packers and side door chokes, and such other information as may be pertinent.
  - Plat showing the location of all wells on applicant's lease, all offset wells on offset leases, and the names and addresses of operators of all leases offsetting applicant's lease.
  - Electrical log of the well or other acceptable log with tops and bottoms of producing zones and intervals of perforation indicated thereon. (If such log is not available at the time application is filed it shall be submitted as provided by Rule 112-A.)

OPERATOR:

I hereby certify above information is true and complete to best of my knowledge, and belief.

Signature: Christy Serrano  
Printed Name & Title: Christy Serrano, Production Secretary

Date: 1-13-99 Telephone: 970-382-9100

OIL CONSERVATION DIVISION

Approved by: ORIGINAL SIGNED BY ERNIE BUSCH

Title: DEPUTY OIL & GAS INSPECTOR, DIST. 3

Date: JAN 15 1999

NOTE: If the proposed multiple completion will result in an unorthodox well location and/or a non-standard proration unit in one or more of the producing zones, then separate application for approval of the same should be filed simultaneously with this application.

FILING INSTRUCTIONS:

- 1) District Approval -- See rule 112-A-B -- Submit 4 copies of Form C-107 with attachments to appropriate district office.
- 2) Division Director Administrative Approval -- See Rule 112-C -- Submit 2 copies of Form C-107 with attachments to Division office in Santa Fe and 2 copies of Form C-107 with attachments to appropriate district office.
- 3) Multiple completions not qualifying for District or Division Director approval may be set for hearing as outlined in Rule 112-A-E.

~~CONFIDENTIAL~~

**WELL NAME:** JICARILLA 458-8 No. 6

**FIELD:** EAST BLANCO

**LEGAL:** SEC\_\_08\_\_TN\_30\_\_RW\_03\_\_

**PRODUCING INTERVAL:** 1588'-1711'

3216'-3264'

**NOTES:** San Jose perfs 1588'-1711'

Ojo Alamo perfs 3216'-3264'

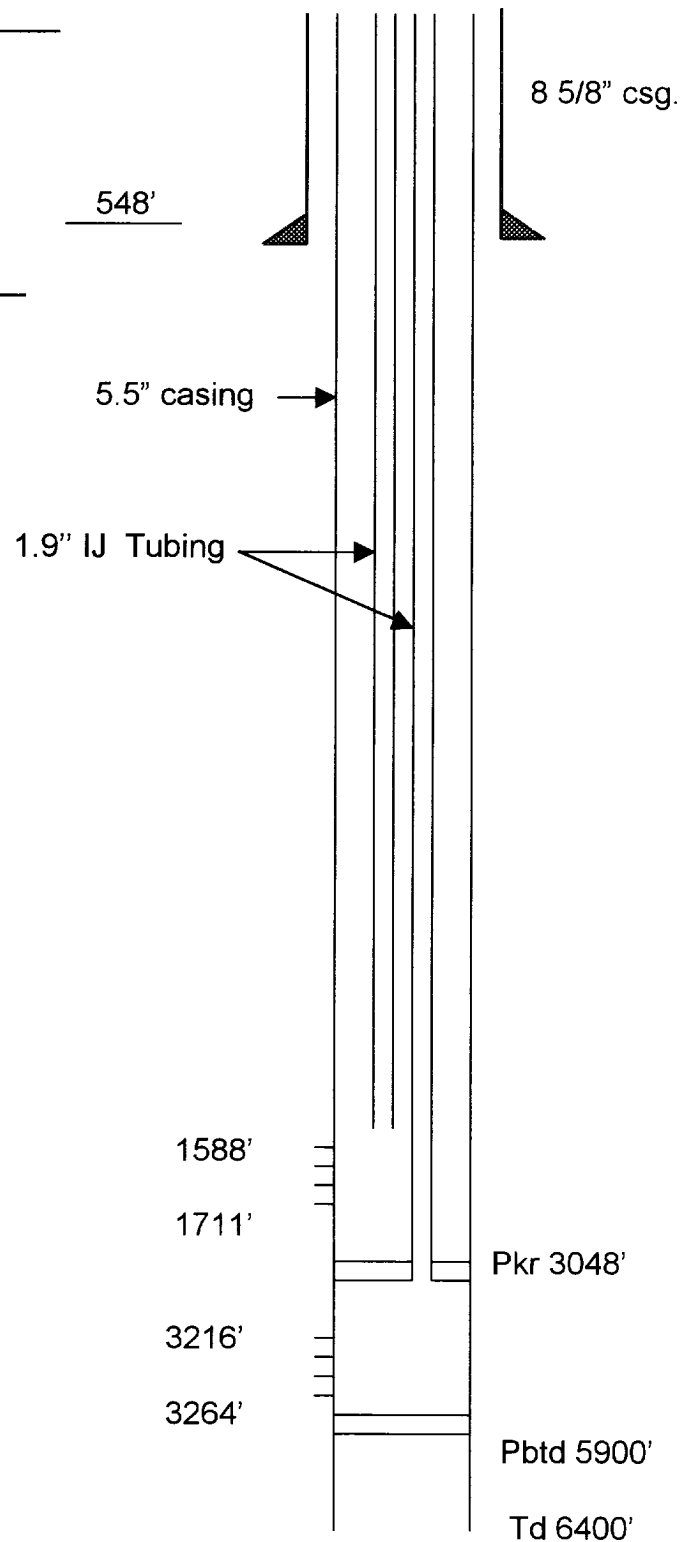

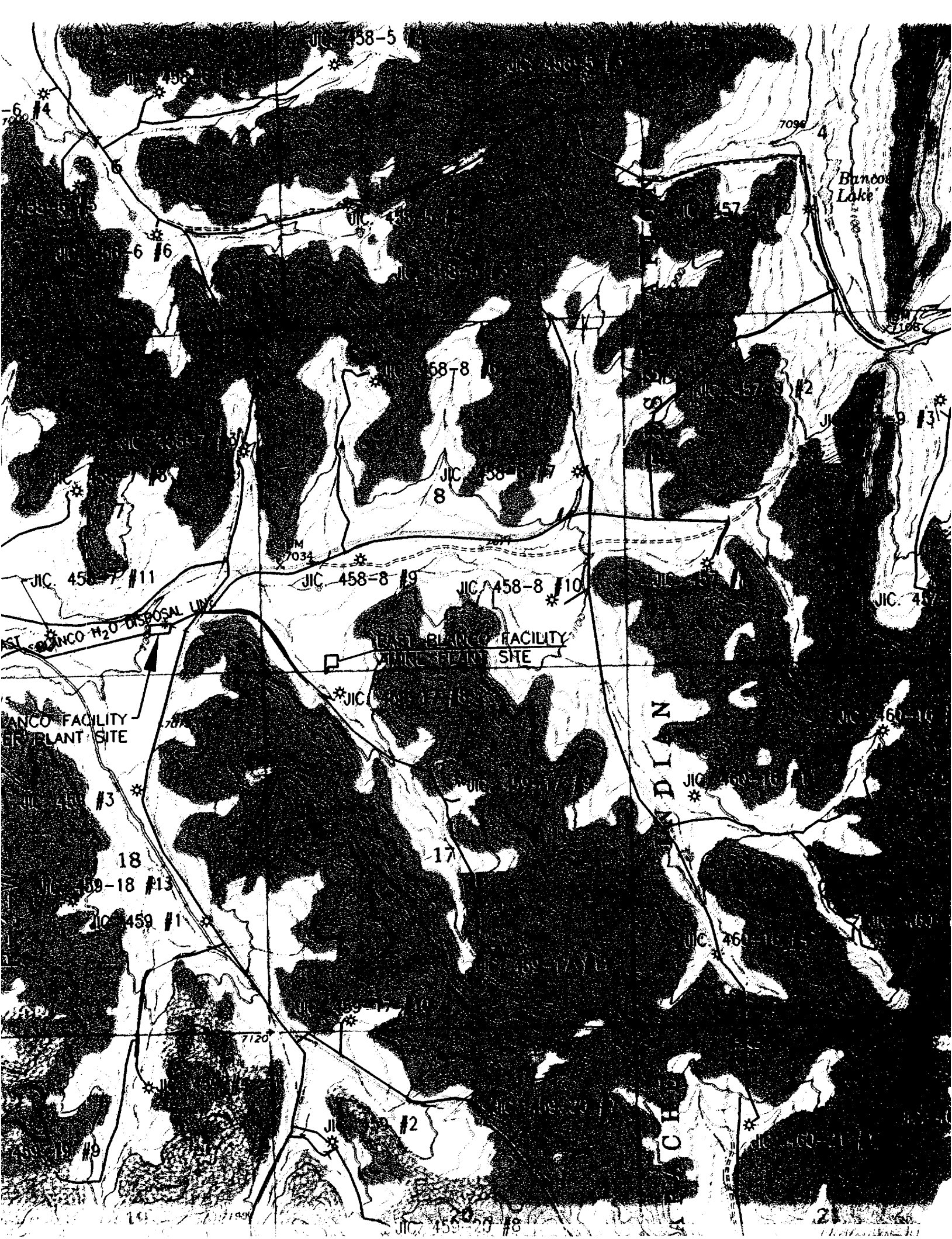

DISTRICT I  
P.O. Box 1990, Hobbs, N.M. 88241-1990

State of New Mexico  
Energy, Minerals & Natural Resources Department

Form C-102

Revised February 21, 1994

Instructions on back  
Submit to Appropriate District Office

State Lease - 4 Copies

Fes Lease - 3 Copies

DISTRICT II  
P.O. Drawer DD, Artesia, N.M. 88211-0719

DISTRICT III  
1000 Elia Brown Rd., Artec, N.M. 87410

OIL CONSERVATION DIVISION

P.O. Box 2088  
Santa Fe, NM 87504-2088

☐ AMENDED REPORT

WELL LOCATION AND ACREAGE DEDICATION PLAT

1 API Number 30-039-25757		2 Pool Code 96822		3 Pool Name Cabresto Canyon; San Jose Ext.	
4 Property Code		5 Property Name JICARILLA 45B-8			6 Well Number 6
7 DGRD No. 013925		8 Operator Name MALLON OIL CO.			9 Elevation 7178.6'

10 Surface Location

11 Well or lot no. C	12 Section 8	13 Township 30-N	14 Range 3-W	15 Lot Idn	16 Feet from the 1050	17 North/South line NORTH	18 Feet from the 1700	19 East/West line WEST	20 County RIO ARRIBA
-------------------------	-----------------	---------------------	-----------------	------------	--------------------------	------------------------------	--------------------------	---------------------------	-------------------------

21 Bottom Hole Location If Different From Surface

22 Well or lot no.	23 Section	24 Township	25 Range	26 Lot Idn	27 Feet from the	28 North/South line	29 Feet from the	30 East/West line	31 County
--------------------	------------	-------------	----------	------------	------------------	---------------------	------------------	-------------------	-----------

32 Dedicated Acres 151.31	33 Joint or Infill	34 Consolidation Code	35 Order No.
------------------------------	--------------------	-----------------------	--------------

NO ALLOWABLE WILL BE ASSIGNED TO THIS COMPLETION UNTIL ALL INTERESTS HAVE BEEN CONSOLIDATED  
OR A NON-STANDARD UNIT HAS BEEN APPROVED BY THE DIVISION

<p>16</p> <p>1700'</p> <p>1050'</p> <p>RECEIVED JAN 14 1999 OIL CON. DIV. DIST. 3</p>				<p>17 OPERATOR CERTIFICATION</p> <p>I hereby certify that the information contained herein is true and complete to the best of my knowledge and belief.</p> <p><u>Christy Serrano</u> Signature Christy Serrano Printed Name Production Secretary Title January 13, 1999 Date</p>	
				<p>18 SURVEYOR CERTIFICATION</p> <p>I hereby certify that the well location shown on this plat was plotted from field notes of actual surveys made by me or under my supervision, and that the same is true and correct to the best of my belief.</p> <p><u>ROY A. RUSH</u> Date of Survey NEW MEXICO 8894 REGISTERED PROFESSIONAL LAND SURVEYOR 8894 Certificate Number</p>	

DISTRICT I  
P.O. Box 1989, Hobbs, N.M. 88241-1989

DISTRICT II  
P.O. Box 20, Artesia, N.M. 88211-0719

DISTRICT III  
1000 E. Broadway Rd., Artesia, N.M. 87410

DISTRICT IV  
P.O. Box 2088, Santa Fe, NM 87504-2088

State of New Mexico  
Energy, Minerals & Natural Resources Department

OIL CONSERVATION DIVISION  
P.O. Box 2088  
Santa Fe, NM 87504-2088

Form C-102  
Revised February 21, 1994  
Instructions on back  
Submit to Appropriate District Office  
State Lease - 4 Copies  
Fee Lease - 3 Copies

☐ AMENDED REPORT

WELL LOCATION AND ACREAGE DEDICATION PLAT

1 API Number 30-039-25757		2 Pool Code		3 Pool Name Cabresto Canyon; Ojo Alamo Ext.	
4 Property Code		5 Property Name JICARILLA 458-8			6 Well Number 6
7 OGRID No. 013925		8 Operator Name MALLON OIL CO.			9 Elevation 7178.6'

10 Surface Location									
11 Well or lot no.	12 Section	13 Township	14 Range	15 Lot 1/4	16 Feet from the	17 North/South line	18 Feet from the	19 East/West line	20 County
C	8	30-N	3-W		1050	NORTH	1700	WEST	RIO ARRIBA

21 Bottom Hole Location If Different From Surface									
22 Well or lot no.	23 Section	24 Township	25 Range	26 Lot 1/4	27 Feet from the	28 North/South line	29 Feet from the	30 East/West line	31 County
32 Dedicated Acres 160		33 Joint or Infill 81		34 Consolidation Code		35 Order No.			

NO ALLOWABLE WILL BE ASSIGNED TO THIS COMPLETION UNTIL ALL INTERESTS HAVE BEEN CONSOLIDATED  
OR A NON-STANDARD UNIT HAS BEEN APPROVED BY THE DIVISION

16				17 OPERATOR CERTIFICATION I hereby certify that the information contained herein is true and complete to the best of my knowledge and belief.			
<p>1700'</p> <p>1050'</p>				Signature Christy Serrano			
				Printed Name Production Secretary			
<p>RECEIVED JAN 14 1999 OIL CON. DIV. DIST. 3</p>				Title January 13, 1999			
				Date			
				18 SURVEYOR CERTIFICATION I hereby certify that the well location shown on this plat was plotted from field notes of actual surveys made by me or under my supervision, and that the same is true and correct to the best of my belief.			
				Date of Survey Signature and Seal of Professional Surveyor 8894 PROFESSIONAL LAND SURVEYOR 8894 Certificate Number			