

# NEW MEXICO OIL CONSERVATION DIVISION

- Engineering Bureau -

## ADMINISTRATIVE APPLICATION COVERSHEET

THIS COVERSHEET IS MANDATORY FOR ALL ADMINISTRATIVE APPLICATIONS FOR EXCEPTIONS TO DIVISION RULES AND REGULATIONS

### Application Acronyms:

[NSP-Non-Standard Proration Unit] [NSL-Non-Standard Location]  
 [DD-Directional Drilling] [SD-Simultaneous Dedication]  
 [DHC-Downhole Commingling] [CTB-Lease Commingling] [PLC-Pool/Lease Commingling]  
 [PC-Pool Commingling] [OLS-Off-Lease Storage] [OLM-Off-Lease Measurement]  
 [WFX-Waterflood Expansion] [PMX-Pressure Maintenance Expansion]  
 [SWD-Salt Water Disposal] [IPI-Injection Pressure Increase]  
 [EOR-Qualified Enhanced Oil Recovery Certification] [PPR-Positive Production Response]

### (1) TYPE OF APPLICATION - Check Those Which Apply for [A]

[A] Location - Spacing Unit - Directional Drilling  
☒ NSL ☐ NSP ☐ DD ☐ SD

Check One Only for [B] or [C]

[B] Commingling - Storage - Measurement  
☐ DHC ☐ CTB ☐ PLC ☐ PC ☐ OLS ☐ OLM

[C] Injection - Disposal - Pressure Increase - Enhanced Oil Recovery  
☐ WFX ☐ PMX ☐ SWD ☐ IPI ☐ EOR ☐ PPR

### (2) NOTIFICATION REQUIRED TO: - Check Those Which Apply, or ☐ Does Not Apply

- [A] ☒ Working, Royalty or Overriding Royalty Interest Owners
- [B] ☒ Offset Operators, Leaseholders or Surface Owner
- [C] ☒ Application is One Which Requires Published Legal Notice
- [D] ☒ Notification and/or Concurrent Approval by BLM or SLO  
U. S. Bureau of Land Management - Commissioner of Public Lands, State Land Office
- [E] ☒ For all of the above, Proof of Notification or Publication is Attached, and/or,
- [F] ☒ Waivers are Attached

### (3) INFORMATION / DATA SUBMITTED IS COMPLETE - Statement of Understanding

I hereby certify that I, or personnel under my supervision, have read and complied with all applicable Rules and Regulations of the Oil Conservation Division. Further, I assert that the attached application for administrative approval is accurate and complete to the best of my knowledge and where applicable, verify that all interest (WI, RI, ORRI) is common. I further verify that all applicable API Numbers are included. I understand that any omission of data, information or notification is cause to have the application package returned with no action taken.

Note: Statement must be completed by an individual with supervisory capacity.

Terry Linderan  
 Print or Type Name

Terry Linderan  
 Signature

Operations Superintendent  
 Title

                      
 Date

July 14, 1998

RECEIVED  
AUG 11 1998  
OIL CON. DIV.  
DIST. 3

Mr. Mike Stogner  
Oil Conservation Division  
2040 South Pacheco Street  
Santa Fe, New Mexico 87505

Dear Mr. Stogner:

Mallon Oil Company is requesting an unorthodox location for the Jicarilla 459-17 Well No. 10 (1850' FNL, 759' FWL, Unit ~~E~~ Sec. 29, T30N, R3W, Rio Arriba County, New Mexico. *m 17*

Mallon Oil Company is the only offset operator to the acreage involved. Topography is the main cause for the placement of this well site. Originally the well was staked to the northeast. The location was change at the "on-site" because the acreage to the North and East was used for grazing cattle and hay production. The surface leaseholder would not negotiate for surface damages. The relief in the remaining quarter quarter section was too prohibitive.

Please contact me at (505) 885-4596, if any additional information is needed.

Sincerely,



Duane C. Winkler  
Operations Manager

## OIL CONSERVATION DIVISION

P.O. Box 2088  
Santa Fe, NM 87504-2088☐ AMENDED REPORT

## WELL LOCATION AND ACREAGE DEDICATION PLAT

1 API Number 30-039-25854		2 Pool Code 96538		3 Pool Name Cabresto Canyon; Ojo Alamo Ext.		
4 Property Code 22211		5 Property Name JICARILLA 459-17			6 Well Number 10	
7 GRID No. 013925		8 Operator Name MALLON OIL CO.			9 Elevation 7179	

## 10 Surface Location

UL or lot no. M	Section 17	Township 30-N	Range 3-W	Lot Idn.	Feet from the 140	North/South line SOUTH	Feet from the 1110	East/West line WEST	County RIO ARriba
--------------------	---------------	------------------	--------------	----------	----------------------	---------------------------	-----------------------	------------------------	----------------------

## 11 Bottom Hole Location If Different From Surface

UL or lot no.	Section	Township	Range	Lot Idn.	Feet from the	North/South line	Feet from the	East/West line	County
12 Dedicated Acres 160		13 Joint or Infill		14 Consolidation Code		15 Order No.			

NO ALLOWABLE WILL BE ASSIGNED TO THIS COMPLETION UNTIL ALL INTERESTS HAVE BEEN CONSOLIDATED  
OR A NON-STANDARD UNIT HAS BEEN APPROVED BY THE DIVISION

<div>16</div> <div>RECEIVED AUG 11 1998 OIL CON. DIV. DIST. 3</div>				17 OPERATOR CERTIFICATION <i>I hereby certify that the information contained herein is true and complete to the best of my knowledge and belief.</i>  Signature <u>Terry Lindeman</u> Printed Name Title <u>Operations Superintendent</u> Date <u>3/24/98</u>	
				18 SURVEYOR CERTIFICATION <i>I hereby certify that the well location shown on this plat was plotted from field notes of actual surveys made by me or under my supervision, and that the same is true and correct to the best of my belief.</i>  Date of Survey <u>2-26-98</u> Signature and Seal of Registered Professional Land Surveyor <u>Rosa A. Rush</u> Certificate Number <u>8894</u>	

1110'

140'

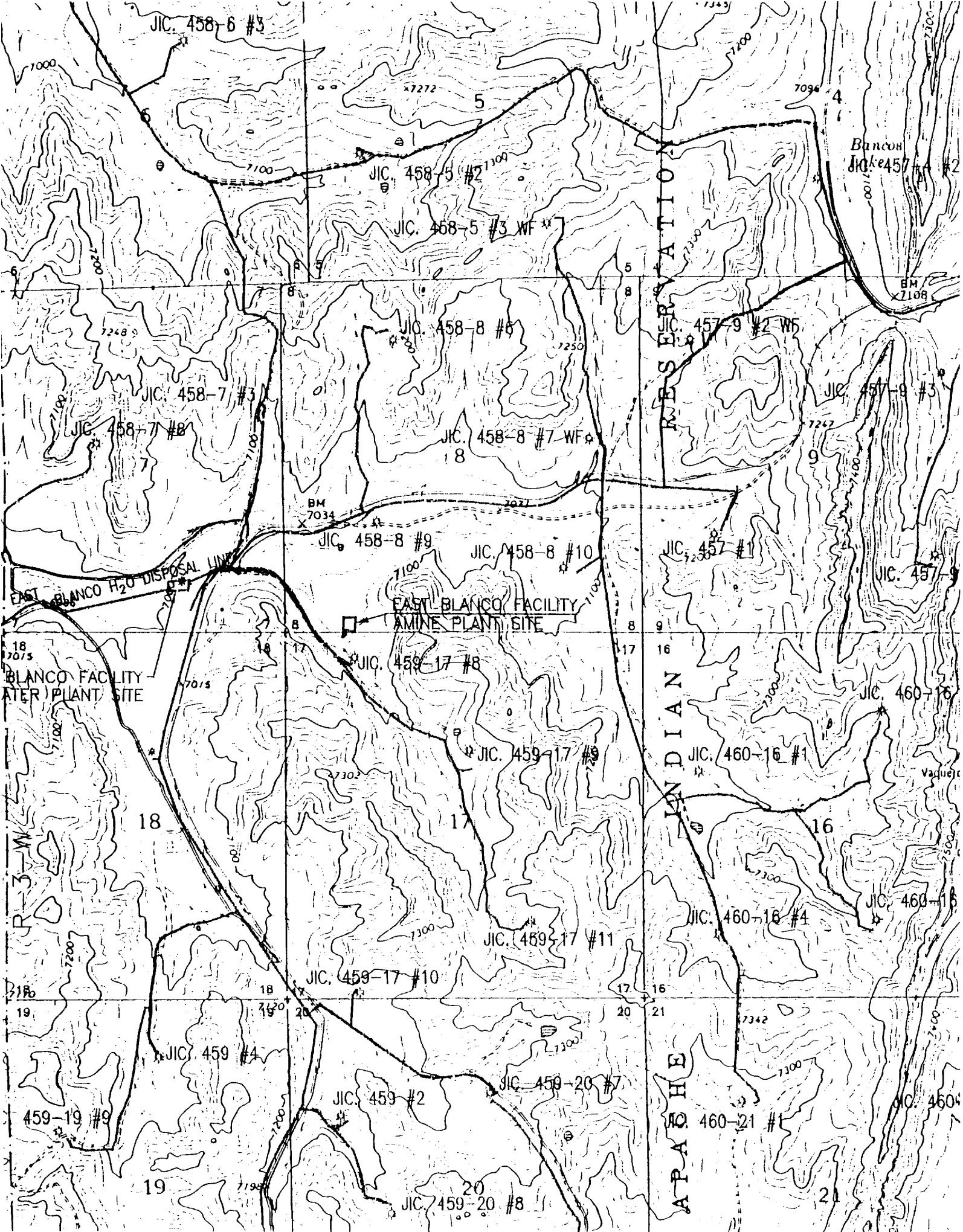

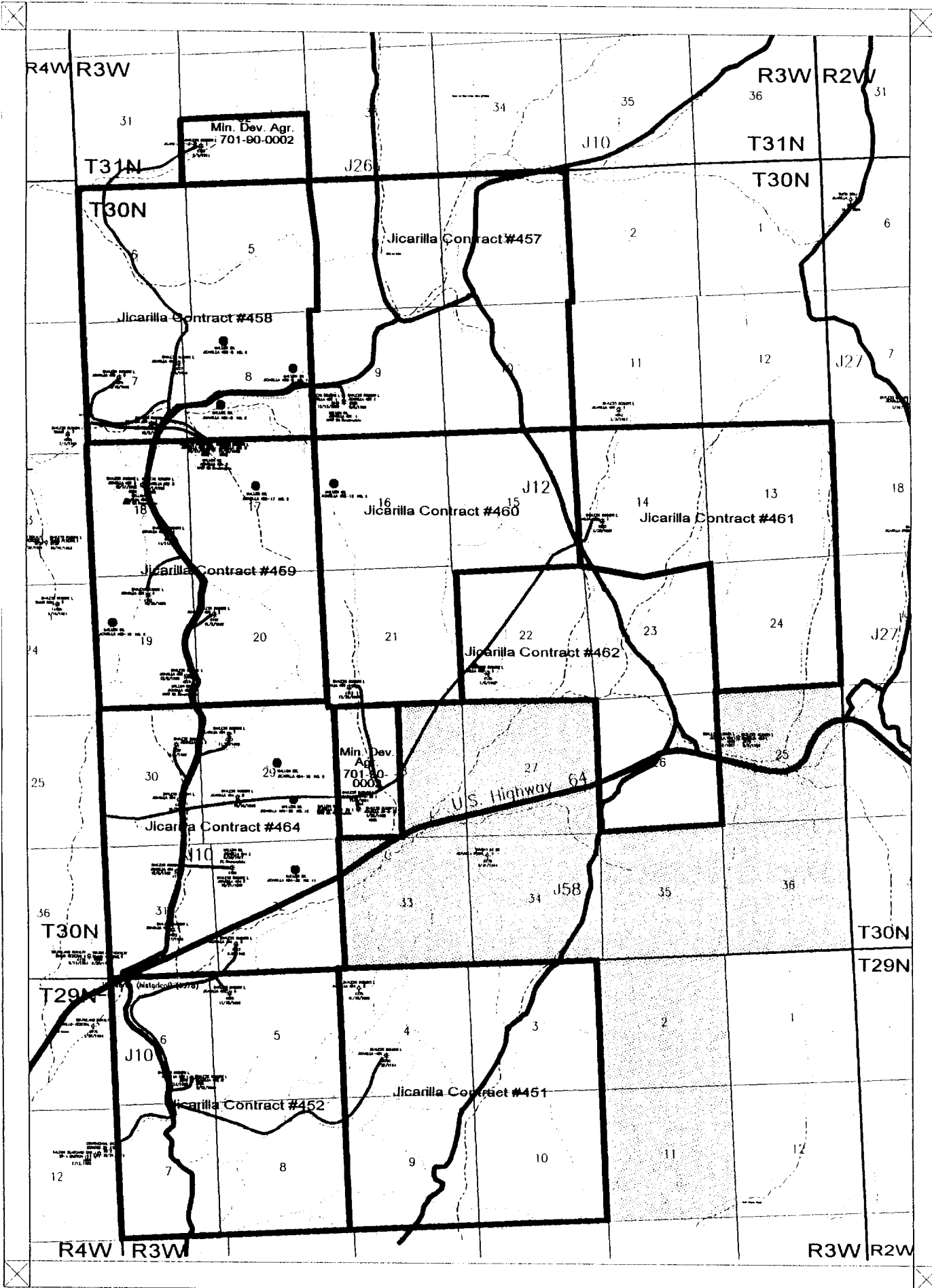

Scale 1:63360.

0.2 0.4 0.6 0.8 1. miles



#### LEGEND

- Yellow = Development Contracts
- Green = Proposed Acreage
- Purple Lines = Approximate Pipeline Locations
- Permitted Well Locations

#### MALLON OIL COMPANY

East Blanco Field  
San Juan Basin  
Rio Arriba County, New Mexico