

# Mallon Oil Company

a Mallon Resources Subsidiary

Denver/Colorado ♦ Durango/Colorado ♦ Carlsbad/New Mexico

September 17, 1998

Oil Conservation Division  
1000 Rio Brazos R.  
Aztec, NM 87410

Re:

Jicarilla 459-17 No. 11  
Sec. 17, T30N-R03W

*Gracie is this well?  
NSL*

*NO*

**RECEIVED**  
DEC 10 1998  
OIL CON. DIV.  
DIST. 3

To Whom It May Concern:

I have enclosed an original deviation letter that has been requested, along with a copy of the approved completion reports sent by the Bureau of Land Management. Also I have enclosed a copy of the application for a Non Standard Location, which I have sent the original to Mr. Mike Stogner at the New Mexico Oil Conservation Division in Santa Fe.

Thank you for your assistance. Should you have any questions regarding this matter please feel free to contact me at (505) 885-4596.

Sincerely,

MALLON OIL COMPANY

*Christy Serrano*

Christy Serrano  
Production Secretary

Enclosures (3)

NEW MEXICO OIL CONSERVATION DIVISION  
- Engineering Bureau -

# ADMINISTRATIVE APPLICATION COVERSHEET

THIS COVERSHEET IS MANDATORY FOR ALL ADMINISTRATIVE APPLICATIONS FOR EXCEPTIONS TO DIVISION RULES AND REGULATIONS

## Application Acronyms:

[NSP-Non-Standard Proration Unit] [NSL-Non-Standard Location]  
[DD-Directional Drilling] [SD-Simultaneous Dedication]  
[DHC-Downhole Commingling] [CTB-Lease Commingling] [PLC-Pool/Lease Commingling]  
[PC-Pool Commingling] [OLS - Off-Lease Storage] [OLM-Off-Lease Measurement]  
[WFX-Waterflood Expansion] [PMX-Pressure Maintenance Expansion]  
[SWD-Salt Water Disposal] [IPI-Injection Pressure Increase]  
[EOR-Qualified Enhanced Oil Recovery Certification] [PPR-Positive Production Response]

## [1] TYPE OF APPLICATION - Check Those Which Apply for [A]

- [A] Location - Spacing Unit - Directional Drilling  
☒ NSL ☐ NSP ☐ DD ☐ SD

Check One Only for [B] or [C]

- [B] Commingling - Storage - Measurement

☐ DHC ☐ CTB ☐ PLC ☐ PC ☐ OLS ☐ OLM

- [C] Injection - Disposal - Pressure Increase - Enhanced Oil Recovery  
☐ WFX ☐ PMX ☐ SWD ☐ IPI ☐ EOR ☐ PPR

RECEIVED  
DEC 10 1998  
OIL CON. DIV.  
DIST. 3

## [2] NOTIFICATION REQUIRED TO: - Check Those Which Apply, or ☐ Does Not Apply

- [A] ☒ Working, Royalty or Overriding Royalty Interest Owners  
[B] ☒ Offset Operators, Leaseholders or Surface Owner  
[C] ☒ Application is One Which Requires Published Legal Notice  
[D] ☒ Notification and/or Concurrent Approval by BLM or SLO  
U.S. Bureau of Land Management - Commissioner of Public Lands, State Land Office  
[E] ☒ For all of the above, Proof of Notification or Publication is Attached, and/or,  
[F] ☒ Waivers are Attached

## [3] INFORMATION / DATA SUBMITTED IS COMPLETE - Statement of Understanding

I hereby certify that I, or personnel under my supervision, have read and complied with all applicable Rules and Regulations of the Oil Conservation Division. Further, I assert that the attached application for administrative approval is accurate and complete to the best of my knowledge and where applicable, verify that all interest (WI, RI, ORRI) is common. I further verify that all applicable API Numbers are included. I understand that any omission of data, information or notification is cause to have the application package returned with no action taken.

Note: Statement must be completed by an individual with supervisory capacity.

Christy Serrano  
Print or Type Name

Christy Serrano  
Signature

Production Clerk  
Title

12-8-98  
Date

# Mallon Oil Company

Denver/Colorado ♦ Durango/Colorado ♦ Carlsbad/New Mexico

*a Mallon Resources Subsidiary*

December 3, 1998

Mr. Mike Stogner  
Oil Conservation Division  
2040 South Pacheco Street  
Santa Fe, New Mexico 87505

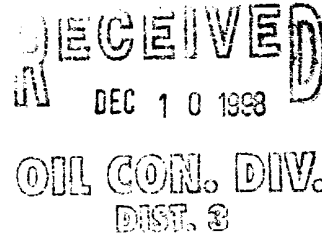

Dear Mr. Stogner:

Mallon Oil Company is requesting an unorthodox location for the Jicarilla 459-17 No. 11 (1188' FSL and 1603' FEL, SW SE, Unit D) Sec. 17, T30N-R03W, Rio Arriba County, New Mexico.

Mallon Oil company is the only offset operator to the acreage involved. Topography is the main cause for the placement of the well site. The location was changed at the onsite because the original staking of the well placed it on a steep slope that a severe cut and fill would have been required for the location as well as the access road. Also, the Game and Fish department requested that operators keep off of ridge areas. Additionally it was desirable to place the location to the Northwest of the original location placing the well in sage brush area to avoid extensive tree removal.

Please contact me at (970) 382-9100, if any additional information is needed.

Sincerely

A handwritten signature in cursive script that reads "Christy Serrano".

Christy Serrano  
Production Clerk

EX 1000, Santa Fe, N.M. 87501-1000

State of New Mexico  
Energy, Minerals & Natural Resources Department

Form C-102  
Revised February 21, 1994  
Instructions on back  
Submit to Appropriate District Office  
State Lease - 4 Copies  
Fee Lease - 3 Copies

DISTRICT II  
P.O. Box 900, Santa Fe, N.M. 87501-0910

DISTRICT III  
1000 Mac Brazos Rd., Austin, TX, 78710

DISTRICT IV  
P.O. Box 9000, Santa Fe, NM 87504-9000

# OIL CONSERVATION DIVISION

P.O. Box 8088  
Santa Fe, NM 87504-8088

☐ AMENDED REPORT

## WELL LOCATION AND ACREAGE DEDICATION PLAT

API Number 30-039-25906		Well Code 96538		Well Name Cabresto Canyon; Ojo Alamo Ext.	
Property Code		Property Name Jicarilla 459-17		Well Number #11	
Owner No. 013925		Operator Name Mallon Oil Co.		Elevation 7291'	

1. Surface Location									
UL or lot no.	Section	Township	Range	Lot No.	Feet from line	North/South line	Feet from line	East/West line	RTD
	17	30 N	3 W		1188	South	1603	East	Arriba

2. Bottom Hole Location If Different From Surface									
UL or lot no.	Section	Township	Range	Lot No.	Feet from line	North/South line	Feet from line	East/West line	County

Dedicated Acres 219	Initial or Initial	Consolidation Code	Order No.
------------------------	--------------------	--------------------	-----------

NO ALLOWABLE WILL BE ASSIGNED TO THIS COMPLETION UNTIL ALL INTERESTS HAVE BEEN CONSOLIDATED  
OR A NON-STANDARD UNIT HAS BEEN APPROVED BY THE DIVISION

RECEIVED DEC 10 1993 OIL CON. DIV.		1917 R.C.	
		1603'	
REMARK A		1188'	

### 3. OPERATOR CERTIFICATION

I hereby certify that the information contained herein is true and complete to the best of my knowledge and belief.

Signature: [Signature]  
 Printed Name: Perry Bindeman  
 Title: Operations Superintendent  
 Date: June 4, 1999

### 4. SURVEYOR CERTIFICATION

I hereby certify that the well location shown on this plat is based upon field notes of actual surveys made by me or my predecessor, and that the same is true and correct to the best of my belief.

Signature: [Signature]  
 Title: Surveyor  
 Date: June 4, 1999

Set Stone

1917 R.C.

DISTRICT II  
P.O. Box 2080, Santa Fe, N.M. 87504-2080

DISTRICT III  
1000 Rio Grande Rd., Aztec, N.M. 87410

DISTRICT IV  
PO Box 2080, Santa Fe, NM 87504-2080

**OIL CONSERVATION DIVISION**  
P.O. Box 2080  
Santa Fe, NM 87504-2080

☐ AMENDED REPORT

**WELL LOCATION AND ACREAGE DEDICATION PLAT**

*API Number 30-039-25906		*Pool Code	*Pool Name Cabresto Canyon; San Jose Ext.
*Property Code	*Property Name Jicarilla 459-17		*Well Number #11
*OCRD No. 013925	*Operator Name Mallon Oil Co.		*Elevation 7291'

**10 Surface Location**

UL or lot no.	Section	Township	Range	Lot No.	Feet from the	North/South line	Feet from the	East/West line	RTD
	17	30 N	3 W		1188	South	1603	East	Arriba

**11 Bottom Hole Location If Different From Surface**

UL or lot no.	Section	Township	Range	Lot No.	Feet from the	North/South line	Feet from the	East/West line	County

*Dedicated Acres 219	*Acre or Infill	*Consolidation Code	*Order No.
-------------------------	-----------------	---------------------	------------

**NO ALLOWABLE WILL BE ASSIGNED TO THIS COMPLETION UNTIL ALL INTERESTS HAVE BEEN CONSOLIDATED OR A NON-STANDARD UNIT HAS BEEN APPROVED BY THE DIVISION**

<p>18</p> <p>RECEIVED DEC 10 1998</p> <p>OIL CON. DIV. DIST. 3</p> <p>1917 B.C.</p>	<p><b>17 OPERATOR CERTIFICATION</b></p> <p>I hereby certify that the information contained herein is true and complete to the best of my knowledge and belief.</p> <p>Signature: <u>Ferry Hindeman</u> Printed Name: <u>Ferry Hindeman</u> Title: <u>Operations Superintendent</u> Date: <u>June 4, 1998</u></p>	
	<p><b>18 SURVEYOR CERTIFICATION</b></p> <p>I hereby certify that the well location shown on this plat was plotted from field notes of actual surveys made by me or under my supervision and that the same are true and correct to the best of my belief.</p> <p>3 - <u>LOUIS A. RUSH</u> State of New Mexico Signature and Seal of Surveyor Professional License No. <u>8894</u> Certificate Number</p>	
	<p>1188'</p> <p>1603'</p>	
	<p>REMARK: A</p>	

Set Stone 1917 B.C.



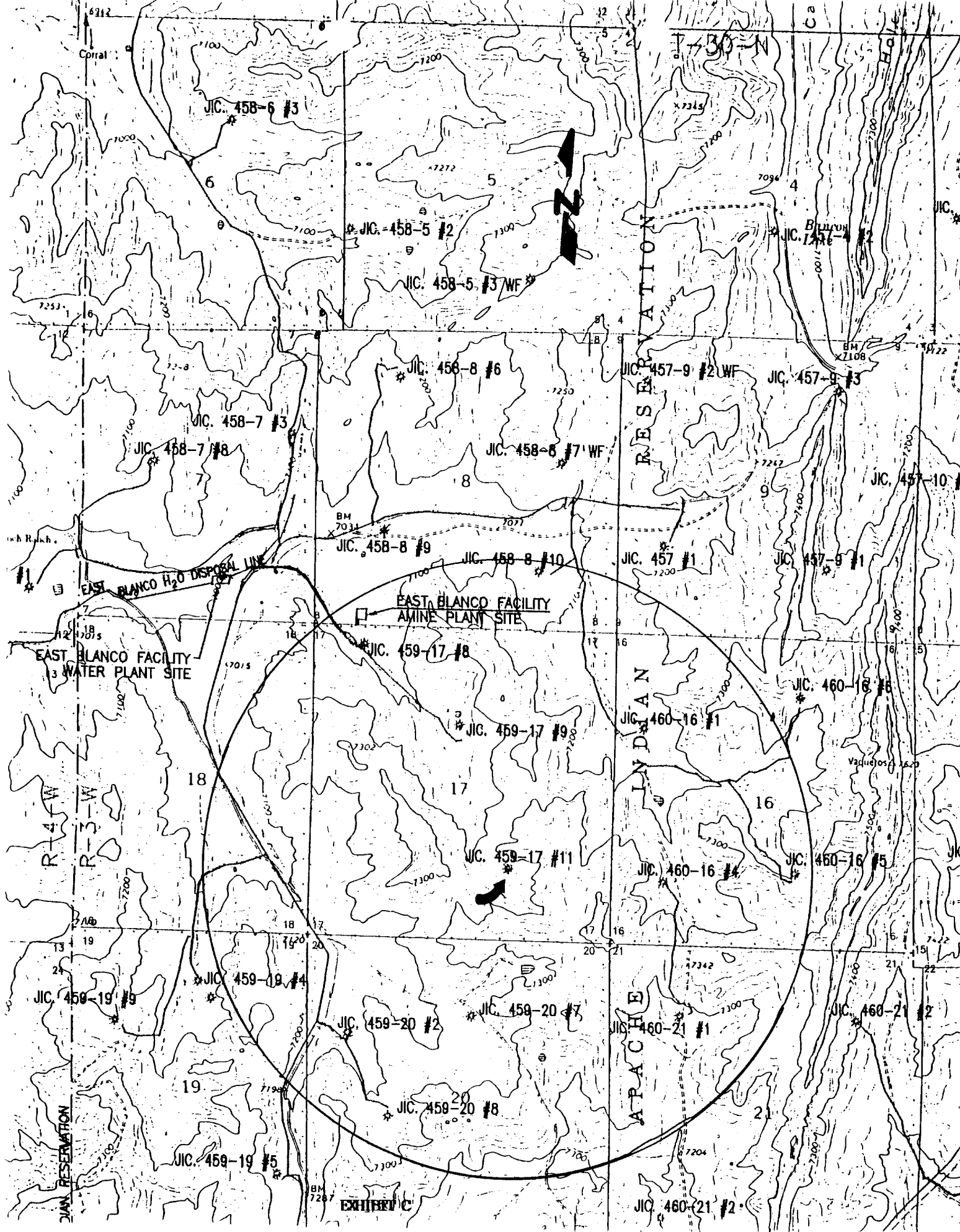

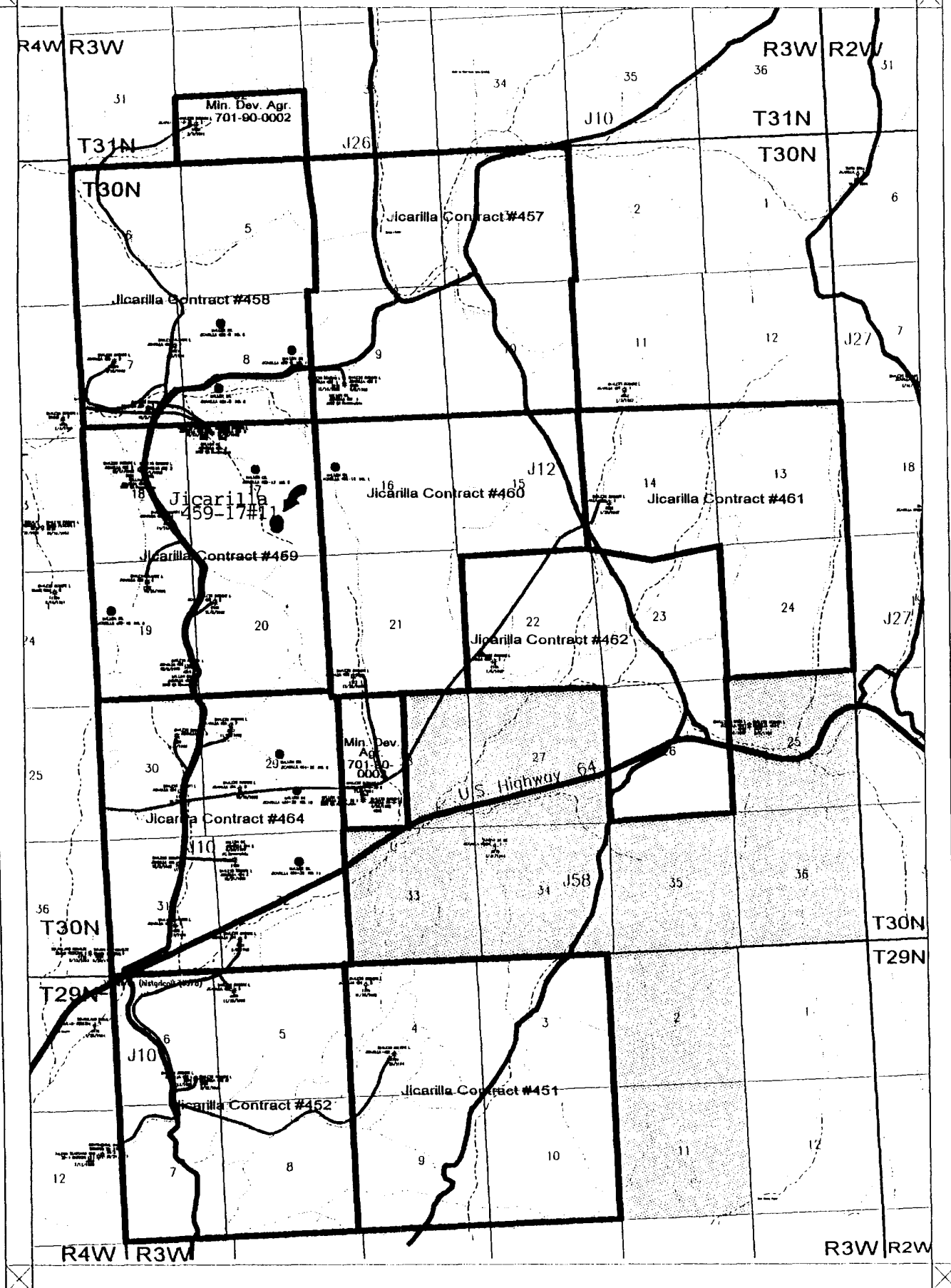

Scale 1:63360.

0.2 0.4 0.6 0.8 1. miles

#### LEGEND

- Yellow = Development Contracts
- Green = Proposed Acreage
- Purple Lines =  
Approximate Pipeline Locations
- Permitted Well Locations

#### MALLON OIL COMPANY

East Blanco Field  
San Juan Basin  
Rio Arriba County, New Mexico

10/17/1997