

submitted in lieu of Form 3160-5

UNITED STATES
DEPARTMENT OF THE INTERIOR
BUREAU OF LAND MANAGEMENT

Sundry Notices and Reports on Wells

1. Type of Well
GAS

2. Name of Operator

**BURLINGTON
RESOURCES** OIL & GAS COMPANY

3. Address & Phone No. of Operator

PO Box 4289, Farmington, NM 87499 (505) 326-9700

4. Location of Well, Footage, Sec., T, R, M

1450' FNL, 1785' FWL, Sec. 19, T-30-N, R-6-W, NMPM

5. Lease Number
SF-080711

6. If Indian, All. or
Tribe Name

7. Unit Agreement Name

San Juan 30-6 Unit

8. Well Name & Number

San Juan 30-6 U #139

9. API Well No.
30-039-

10. Field and Pool
Basin Dakota

11. County and State
Rio Arriba Co, NM

12. CHECK APPROPRIATE BOX TO INDICATE NATURE OF NOTICE, REPORT, OTHER DATA

Type of Submission

☒ Notice of Intent
☐ Subsequent Report
☐ Final Abandonment

Type of Action

☐ Abandonment ☒ Change of Plans
☐ Recompletion ☐ New Construction
☐ Plugging Back ☐ Non-Routine Fracturing
☐ Casing Repair ☐ Water Shut off
☐ Altering Casing ☐ Conversion to Injection
☒ Other -

13. Describe Proposed or Completed Operations

The subject well has been moved from 1435' FNL, 1795' FWL. A new C-102 plat, right of way map and cut and fill diagram are attached.

14. I hereby certify that the foregoing is true and correct.

Signed Nancy Olthmans - for (CDS) Title Regulatory Supervisor Date 7/11/00
no

(This space for Federal or State Office use)

APPROVED BY Bleed Less Title FPS Date 11/3/00
CONDITION OF APPROVAL, if any: NMOC

District I
PO Box 1980, Hobbs, NM 88241-1980

State of New Mexico
Energy, Minerals & Natural Resources Department

Form C-102

Revised February 21, 1994

Instructions on back

Submit to Appropriate District Office

State Lease - 4 Copies

Fee Lease - 3 Copies

District II
PO Drawer 00, Artesia, NM 88211-0719

OIL CONSERVATION DIVISION

PO Box 2088

Santa Fe, NM 87504-2088

District III
1000 Rio Brazos Rd., Aztec, NM 87410

District IV
PO Box 2088, Santa Fe, NM 87504-2088

☐ AMENDED REPORT

WELL LOCATION AND ACREAGE DEDICATION PLAT

¹ API Number 30-039-	² Pool Code 71599	³ Pool Name Basin Dakota
⁴ Property Code 7469	⁵ Property Name SAN JUAN 30-6 UNIT	⁶ Well Number 139
⁷ GRID No. 14538	⁸ Operator Name BURLINGTON RESOURCES OIL & GAS COMPANY	⁹ Elevation 6611'

¹⁰ Surface Location

UL or lot no.	Section	Township	Range	Lot Idn	Feet from the	North/South line	Feet from the	East/West line	County
F	19	30N	6W		1450	NORTH	1785	WEST	RIO ARriba

¹¹ Bottom Hole Location If Different From Surface

UL or lot no.	Section	Township	Range	Lot Idn	Feet from the	North/South line	Feet from the	East/West line	County
¹² Dedicated Acres		¹³ Joint or Infill		¹⁴ Consolidation Code		¹⁵ Order No.			

NO ALLOWABLE WILL BE ASSIGNED TO THIS COMPLETION UNTIL ALL INTERESTS HAVE BEEN CONSOLIDATED OR A NON-STANDARD UNIT HAS BEEN APPROVED BY THE DIVISION

<div><p>¹⁶</p><p>5277.36'</p><p>1450'</p><p>1785'</p><p>LAT: 36°48.1'N LONG: 107°30.4'W</p><p>NMSF-080711</p><p>19</p><p>5280.00'</p><p>5280.00'</p><p>5280.00'</p><p>FEE</p></div>	<div><p>¹⁷ OPERATOR CERTIFICATION</p><p>I hereby certify that the information contained herein is true and complete to the best of my knowledge and belief.</p><p><i>Peggy Cole</i></p><p>Signature Peggy Cole</p><p>Printed Name Regulatory Supervisor</p><p>Title 7-11-00</p><p>Date</p></div> <div><p>¹⁸ SURVEYOR CERTIFICATION</p><p>I hereby certify that the well location shown on this plat was plotted from field notes of actual surveys made by me or under my supervision, and that the same is true and correct to the best of my belief.</p><p>JUNE 29, 2000</p><p>Date of Survey</p><p>Signature and Seal of Professional Surveyor</p><p>NEALE C. EDWARDS NEW MEXICO 6857</p><p>Certificate Number 6857</p></div>
--	--

BURLINGTON RESOURCES OIL & GAS COMPANY SAN JUAN 30-6 UNIT #139

1450' FNL & 1785' FWL, SECTION 19, T30N, R6W, N.M.P.M.
RIO ARriba COUNTY, NEW MEXICO

APD MAP #1

NO NEW CONSTRUCTION
SE/NW SECTION 19, T30N, R6W

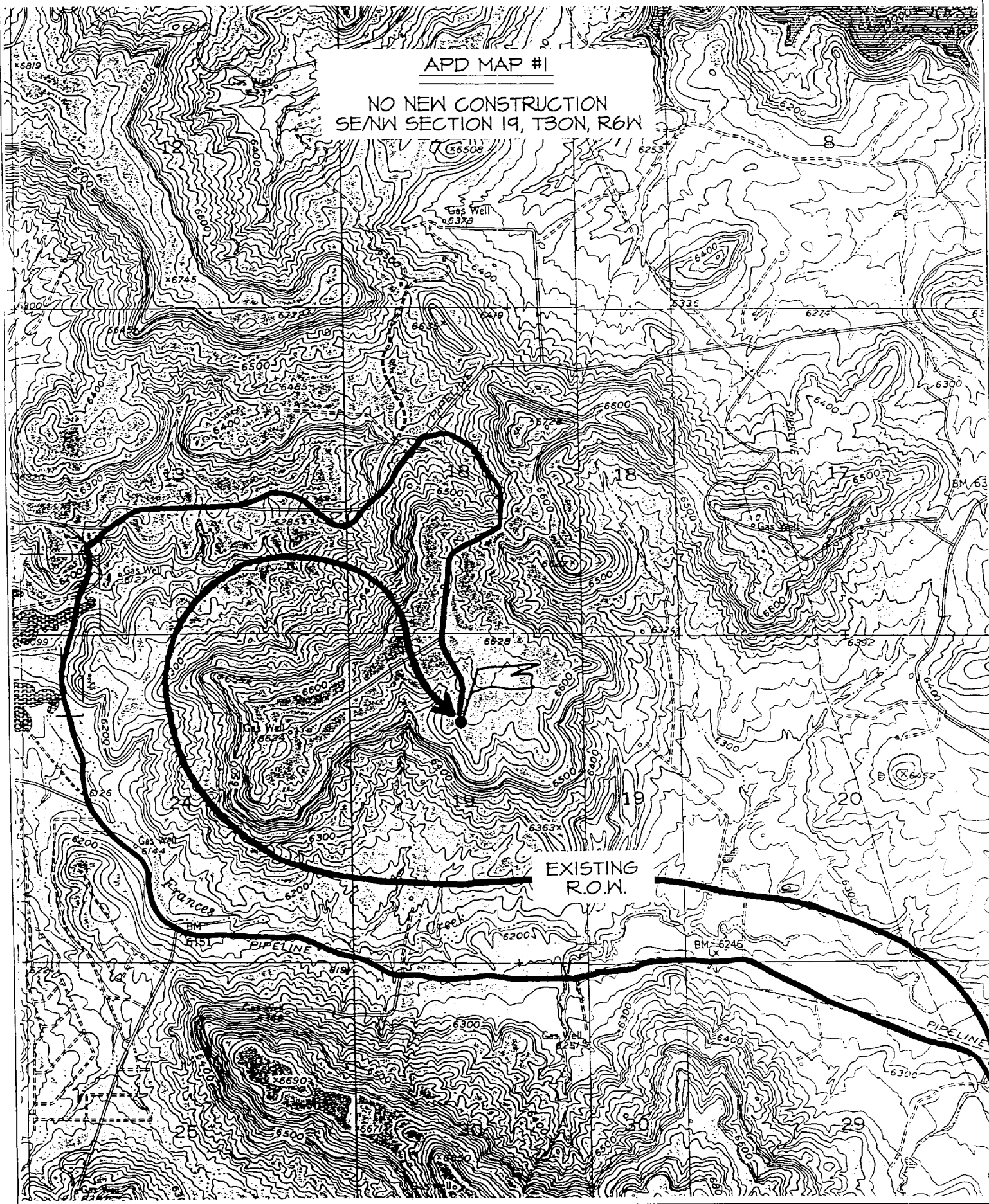

BURLINGTON RESOURCES OIL & GAS COMPANY
SAN JUAN 30-6 UNIT #139, 1450' FNL & 1785' FWL
SECTION 19, T30N, R6W, NMPM, RIO ARriba COUNTY, NM
GROUND ELEVATION: 6611' DATE: JUNE 29, 2000

LATITUDE: 36°48.1'
LONGITUDE: 107°30.4'

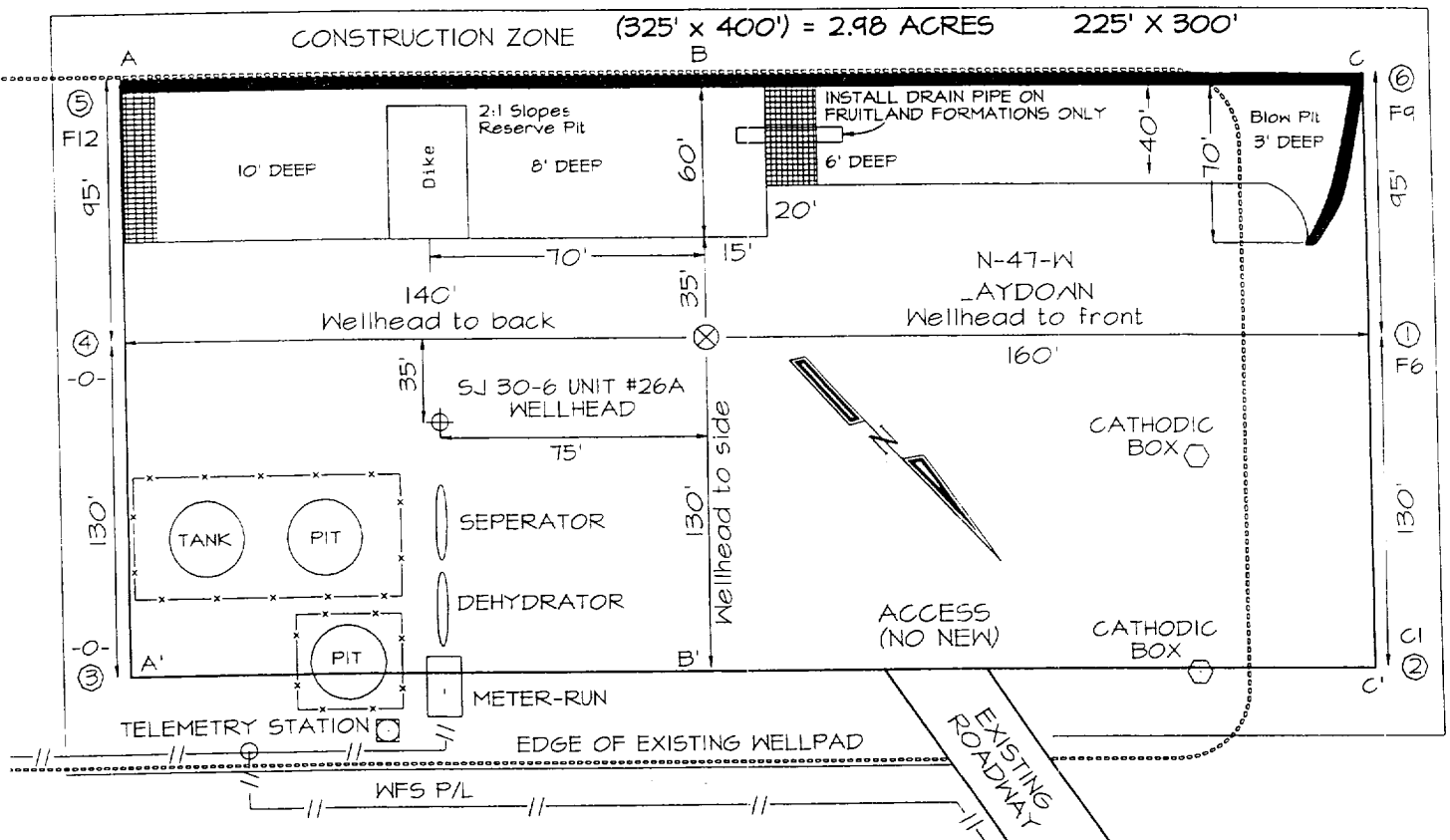

Reserve Pit Dike: to be 8' above Deep side (overflow - 3' wide and 1' above shallow side).
 Blow Pit: overflow pipe halfway between top and bottom and to extend over plastic liner and into blow pit.

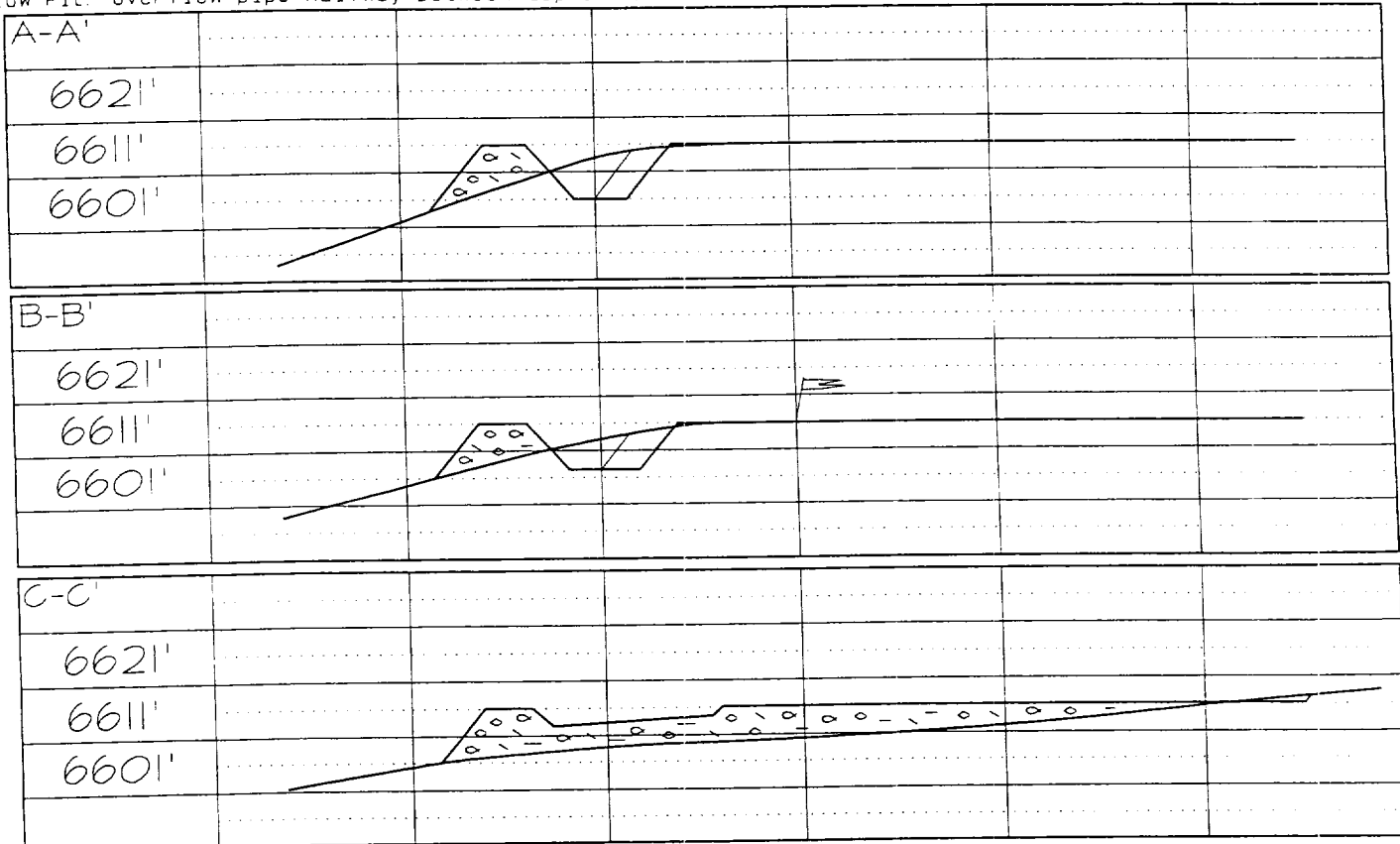

Note: Contractor should call One-Call for location of any marked or unmarked buried pipelines or cables on well pad and/or access road at least two (2) working days prior to construction