

(SUBMIT IN TRIPLICATE)

UNITED STATES
DEPARTMENT OF THE INTERIOR
GEOLOGICAL SURVEY

Land Office Santa Fe
Lease No. 82-078931-B
Unit _____

SUNDRY NOTICES AND REPORTS ON WELLS

NOTICE OF INTENTION TO DRILL	<input checked="" type="checkbox"/>	SUBSEQUENT REPORT OF WATER SHUT-OFF	
NOTICE OF INTENTION TO CHANGE PLANS		SUBSEQUENT REPORT OF SHOOTING OR ACIDIZING	
NOTICE OF INTENTION TO TEST WATER SHUT-OFF		SUBSEQUENT REPORT OF ALTERING CASING	
NOTICE OF INTENTION TO RE-DRILL OR REPAIR WELL		SUBSEQUENT REPORT OF RE-DRILLING OR REPAIR	
NOTICE OF INTENTION TO SHOOT OR ACIDIZE		SUBSEQUENT REPORT OF ABANDONMENT	
NOTICE OF INTENTION TO PULL OR ALTER CASING		SUPPLEMENTARY WELL HISTORY	
NOTICE OF INTENTION TO ABANDON WELL			

(INDICATE ABOVE BY CHECK MARK NATURE OF REPORT, NOTICE, OR OTHER DATA)

February 9, 1961

USA Glenn H. Callow "B"
Well No. 1 is located 510 ft. from [S] line and 1980 ft. from [E] line of sec. 31

SE/4 Section 31 T29N R13W 10TH
(1/4 Sec. and 1/4 Sec. No.) (Twp.) (Range) (Meridian)

Cha Cha Gallup San Juan New Mexico
(Field) (County or Subdivision) (State of Location)

The elevation of the ground level ~~surface~~ above sea level is 5868 ft.

DETAILS OF WORK

(State names of and expected depths to objective sands; show sizes, weights, and lengths of proposed casings; indicate cementing points, and all other important proposed work)

Proposed well to be drilled as follows:

Drill 11" hole to 150'. Run 8 5/8" OD 2 1/2" casing to 150' and cement with sufficient volume to circulate to surface. WOC 2 1/2 hrs. Pressure test casing. Drill 7 7/8" hole to TD. Run Gamma Ray-Sonic and electric logs. Run 4 1/2" OD 9.5" casing through deepest pay. cement with 100 sz. Test casing. Perforate and stimulate producing zone. Potential well and clean up location. T.D. 5775'

I understand that this plan of work must receive approval in writing by the Geological Survey before operations may be commenced.

Company Tennessee Gas Transmission Company

Address P. O. Box 1714

Durango, Colorado

By [Signature] L. E. Plumb

Title District Production Superintendent

NEW MEXICO OIL CONSERVATION COMMISSION
Well Location and Acreage Dedication Plat

Section A.

Date February 9, 1961

TRANSMISSION CO.

Operator TENNESSEE GAS TRANSMISSION CO. Lease GLENN H. CALLOW "B" (USA)
Well No. 24 Unit Letter O Section 31 Township 29 N Range 13 W NMPM
Located 510 Feet From south Line, 1930 Feet From east Line
County San Juan G. L. Elevation 5868 Dedicated Acreage 80 Acres
Name of Producing Formation Gallup Pool Cha Cha Gallup

1. Is the Operator the only owner* in the dedicated acreage outlined on the plat below?
Yes X No .
2. If the answer to question one is "no," have the interests of all the owners been consolidated by communitization agreement or otherwise? Yes No . If answer is "yes," Type of Consolidation
3. If the answer to question two is "no," list all the owners and their respective interests below:

Owner

Land Description

Section B

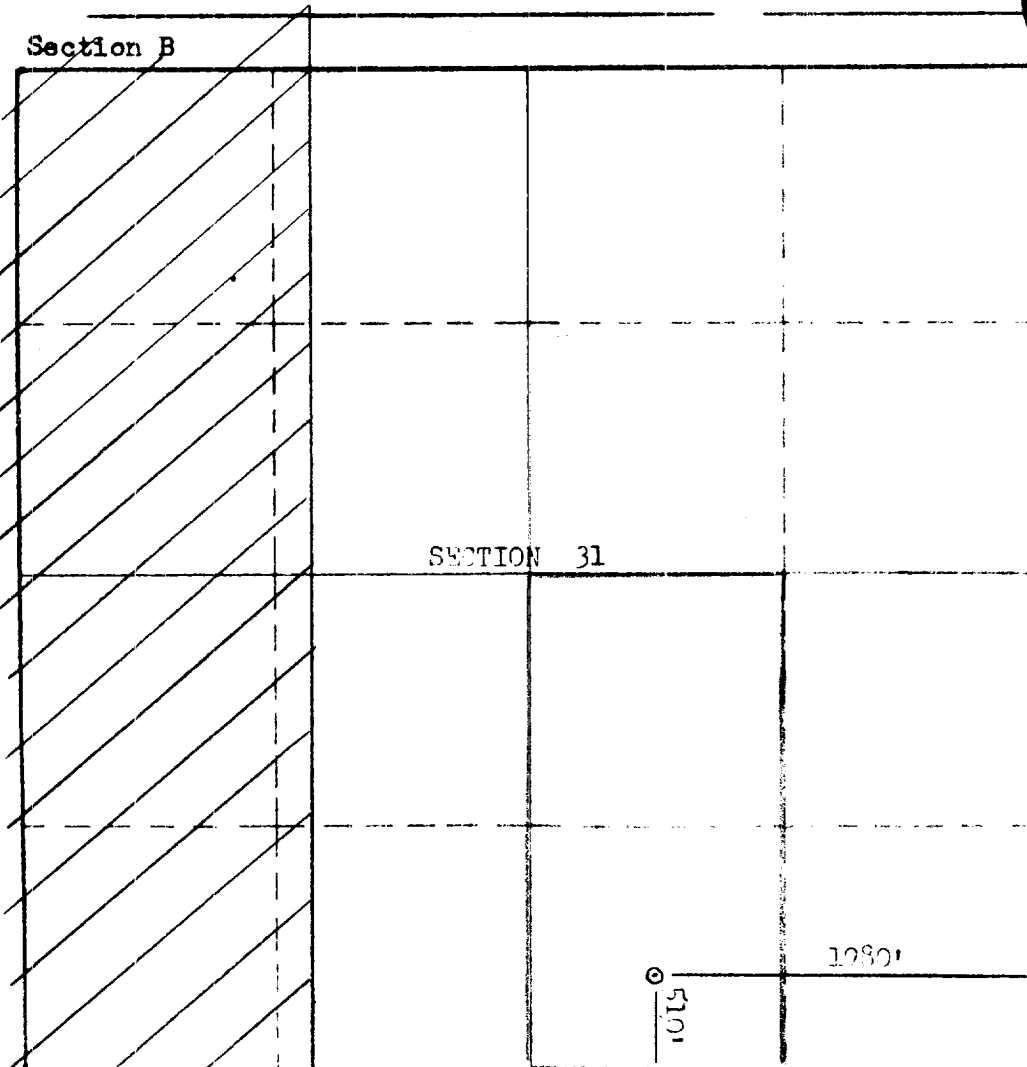

RECEIVED

FEB 13 1961

OIL CON. COM.
DIST. 3

This is to certify that the information in Section A above is true and complete to the best of my knowledge and belief.

Tennessee Gas Transmission Co.

(Operator)

Robert L. Plumb
(Representative)

P. O. Box 1714

Durango, Colorado

Address

This is to certify that the well location shown on the plat in Section B was plotted from field notes of actual surveys made by me or under my supervision and that the same is true and correct to the best of my knowledge and belief.

Date Surveyed Feb. 3, 1961

Stephen H. Kinney
STEPHEN H. KINNEY

Registered Professional
Engineer and/or Land Surveyor.

Certificate No. 803

(See instructions for use of this form on the reverse side)

RECEIVED

FEB 7 1961

**T.G.O. PRODUCTION
DURANGO, COLO.**