

NEW MEXICO OIL CONSERVATION COMMISSION

Well Location and Acreage Dedication Plat

Section A.

Date July 11, 1961

Operator Astec Oil and Gas Company Lease Cain
Well No. 15-D Unit Letter N-76 Section 31 Township 29N Range 9W NMPM
Located 950 Feet From South Line, 960 Feet From West Line
County San Juan G. L. Elevation 5746 Dedicated Acreage 8 251.01 Acres
Name of Producing Formation Dakota Pool Basin

1. Is the Operator the only owner* in the dedicated acreage outlined on the plat below?
Yes XX No .
2. If the answer to question one is "no," have the interests of all the owners been consolidated by communitization agreement or otherwise? Yes No . If answer is "yes,"
Type of Consolidation
3. If the answer to question two is "no," list all the owners and their respective interests below:

Owner

Land Description



Section. B

398.64' 1306.14' S89°43'W 2612.28

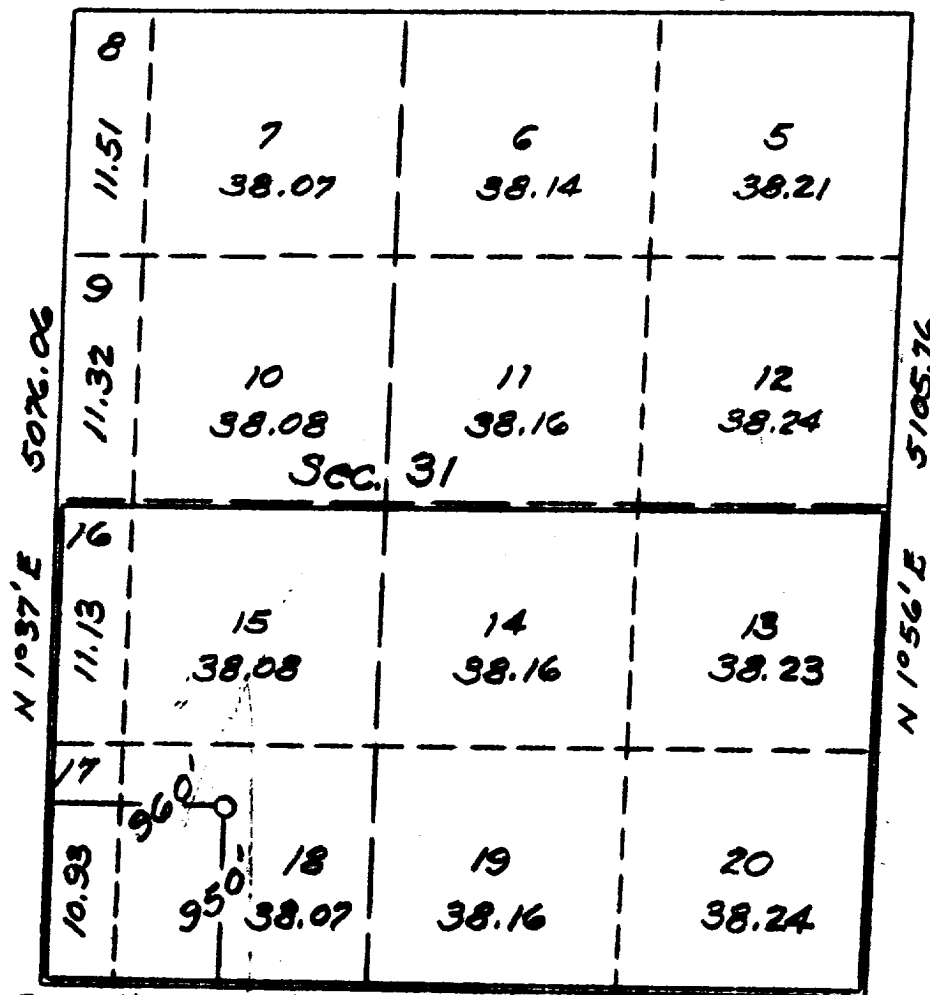

This is to certify that the information in the above is true to the best of my knowledge and belief.

Astec Oil and Gas Company

(Operator)

ORIGINAL SIGNED BY JOE G. SALMON

(Representative)

Joe G. Salmon, Dist. Supt.

Drawer 570, Farmington, N.M.

Address

This is to certify that the well location on the plat in Section B was plotted from field notes of original surveys by me or under my supervision and the same is true to the best of my knowledge and belief.

Date Surveyed: July 8, 1961

E. L. Potest
Registered Engineer and
Land Surveyor

Certificate No. 3084

SCALE 1" = 1000'