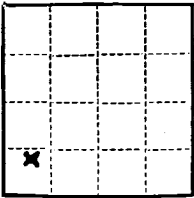

(SUBMIT IN TRIPLICATE)

Land Office Santa FeLease No. UM 019407

Unit _____

UNITED STATES
DEPARTMENT OF THE INTERIOR
GEOLOGICAL SURVEY

SUNDRY NOTICES AND REPORTS ON WELLS

NOTICE OF INTENTION TO DRILL	<input checked="" type="checkbox"/>	SUBSEQUENT REPORT OF WATER SHUT-OFF	
NOTICE OF INTENTION TO CHANGE PLANS		SUBSEQUENT REPORT OF SHOOTING OR ACIDIZING	
NOTICE OF INTENTION TO TEST WATER SHUT-OFF		SUBSEQUENT REPORT OF ALTERING CASING	
NOTICE OF INTENTION TO RE-DRILL OR REPAIR WELL		SUBSEQUENT REPORT OF RE-DRILLING OR REPAIR	
NOTICE OF INTENTION TO SHOOT OR ACIDIZE		SUBSEQUENT REPORT OF ABANDONMENT	
NOTICE OF INTENTION TO PULL OR ALTER CASING		SUPPLEMENTARY WELL HISTORY	
NOTICE OF INTENTION TO ABANDON WELL			

(INDICATE ABOVE BY CHECK MARK NATURE OF REPORT, NOTICE, OR OTHER DATA)

September 21, 1961

Well No. 500 is located 1190 ft. from S line and 790 ft. from W line of sec. 31

(1/4 Sec. and Sec. No.)

29-N
(Twp.)11-W
(Range)N.M.P.M.
(Meridian)Fulcher
(Field)San Juan
(County or Subdivision)New Mexico
(State or Territory)

Pictured Bluffs Gas Pool

The elevation of the derrick floor above sea level is 5412 ft.

DETAILS OF WORK

(State names of and expected depths to objective sands; show sizes, weights, and lengths of proposed casings; indicate mudlogging jobs, cementing points, and all other important proposed work)

Pictured Bluffs formation approximate depth 2200 feet.

100 feet 8-5/8" 13-1/2 lb. Surface Pipe

2200 feet 8-1/2" 9-1/2 lb. Production String

All cement circulated to surface

Sand - 0.1 ft. of objective sand

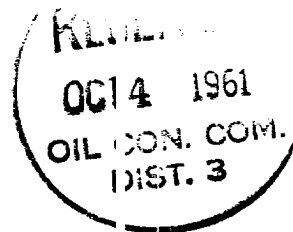

I understand that this plan of work must receive approval in writing by the Geological Survey before operations may be commenced.

Company GEORGE E. WILLETTAddress 107 Olive StreetLemoore, CaliforniaBy Joe CannonTitle Agent

NUMBER OF COPIES RECEIVED	
DISTRIBUTION	
SANTA FE	
FILE	
U.S.G.S.	
LAND OFFICE	
TRANSPORTER	OIL GAS
PRODUCTION OFFICE	
OPERATOR	

NEW MEXICO OIL CONSERVATION COMMISSION
WELL LOCATION AND ACREAGE DEDICATION PLAT
 SEE INSTRUCTIONS FOR COMPLETING THIS FORM ON THE REVERSE SIDE

FORM C-128
 Revised 5/1/57

SECTION A

Operator <u>GEORGE E. WILLETT</u>		Lease _____		Well No. <u>3DD #2</u>
Unit <u>M</u>	Section <u>31</u>	Township <u>29N</u>	Range <u>11W</u>	County <u>San Juan</u>
Actual Footage Location of Well: <u>1190</u> feet from the <u>South</u> line and <u>790</u> feet from the <u>West</u> line				
Ground Level Elev. <u>5447</u>	Producing Formation <u>PICTURED CLIFFS</u>	Pool <u>FULCHER LITE</u>	Dedicated Acreage: <u>160</u> Acres	

1. Is the Operator the only owner in the dedicated acreage outlined on the plat below? YES ☒ NO _____. ("Owner" means the person who has the right to drill into and to produce from any pool and to appropriate the production either for himself or for himself and another. (65-3-29 (e) NMSA 1935 Comp.)
2. If the answer to question one is "no," have the interests of all the owners been consolidated by communitization agreement or otherwise? YES ☒ NO _____. If answer is "yes," Type of Consolidation _____
3. If the answer to question two is "no," list all the owners and their respective interests below:

Owner	Land Description

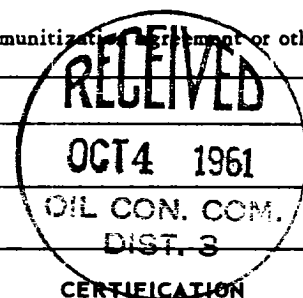

SECTION B

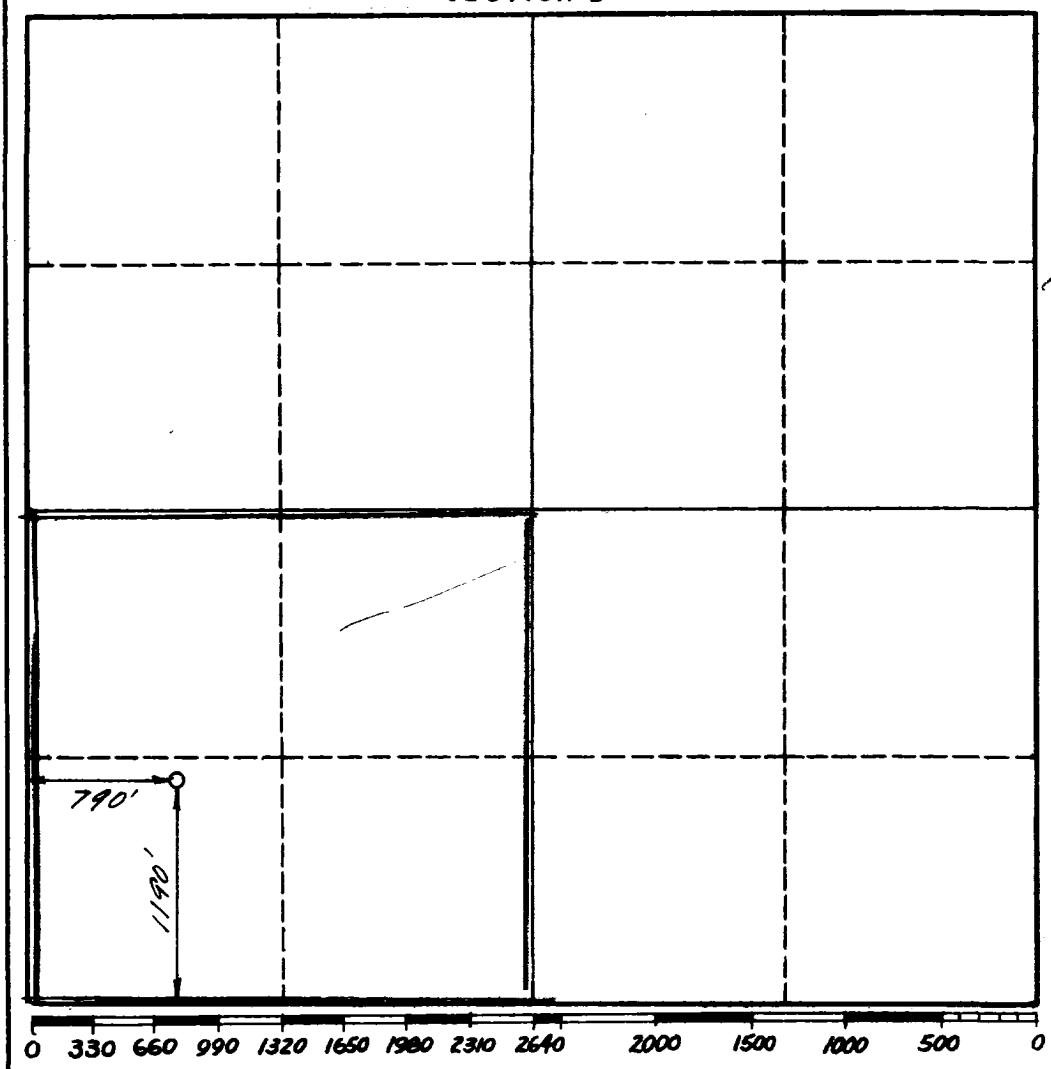

CERTIFICATION

I hereby certify that the information in SECTION A above is true and complete to the best of my knowledge and belief.

Name	<u>Joe Cannon</u>
Position	<u>Agent</u>
Company	<u>Geo. E. Willett</u>
Date	<u>9/27/61</u>

I hereby certify that the well location shown on the plat in SECTION B was plotted from field notes of actual surveys made by me or under my supervision, and that the same is true and correct to the best of my knowledge and belief.

Date Surveyed	<u>August 30, 1961</u>
Registered Professional Engineer and/or Land Surveyor	<u>R. J. Acuña</u>
Certificate No.	<u>1457</u>

INSTRUCTIONS FOR COMPLETION OF FORM C-128

1. Operator shall furnish and certify to the information called for in Section A.
2. Operator shall outline the dedicated acreage for *both* oil and gas wells on the plat in Section B.
3. A registered professional engineer or land surveyor registered in the State of New Mexico or approved by the Commission shall show on the plat the location of the well and certify this information in the space provided.
4. All distances shown on the plat must be from the outer boundaries of the Section.
5. If additional space is ^Xneeded for listing owners and their respective interests as required in question 3 of Section A, please use space below.