

NOTICE OF INTENTION TO DRILL

Notice must be given to the District Office of the Oil Conservation Commission and approval obtained before drilling or recompletion begins. If changes in the proposed plan are considered advisable, a copy of this notice showing such changes will be returned to the sender. Submit this notice in **QUINTUPLICATE**. One copy will be returned following approval. See additional instructions in Rules and Regulations of the Commission. **If State Land submit 6 Copies Attach Form C-128 in triplicate to first 3 copies of form C-101**

Farmington, New Mexico

(Place)

August 24, 1964

(Date)

OIL CONSERVATION COMMISSION
SANTA FE, NEW MEXICO

Gentlemen:

You are hereby notified that it is our intention to commence the Drilling of a well to be known as
PAN AMERICAN PETROLEUM CORPORATION

(Company or Operator)

Gallegos Canyon Unit-Dakota

(Lease)

Well No. **170**

K

(Unit)

The well is

located **1705** feet from the **South** line and **1777** feet from the **West**

line of Section **35**, T. **-29-N**, R. **-12-W**, NMPM.

(GIVE LOCATION FROM SECTION LINE) **Basin Dakota** Pool, **San Juan** County

If State Land the Oil and Gas Lease is No.

If patented land the owner is **D. W. Brimhall**

Address **Farmington, New Mexico**

We propose to drill well with drilling equipment as follows: **Rotary tools to total depth.**

The status of plugging bond is **Statewide**

Drilling Contractor **Brinkerhoff Drilling Co.**

870 Denver Club Bldg.

Denver, Colorado

We intend to complete this well in the **Dakota**

formation at an approximate depth of **6000** feet.

CASING PROGRAM

We propose to use the following strings of Casing and to cement them as indicated:

Size of Hole	Size of Casing	Weight per Foot	New or Second Hand	Depth	Sacks Cement
12-1/4"	8-5/8"	24#	New	350	250 Sacks
7-7/8"	4-1/2"	10.5#	New	6000	1300 Sacks (Stage
					Collar set 100'
					below Mesaverde)

If changes in the above plans become advisable we will notify you immediately.

ADDITIONAL INFORMATION (If recompletion give full details of proposed plan of work.)

Completion will be as indicated upon reaching total depth.

Copies of location plat are attached.

Copies of any logs run will be furnished upon completion of well.

Verbal approval received Kendrick to Hollingsworth August 21, 1964.

Approved 8-26 64, 19
 Except as follows:

Sincerely yours,

PAN AMERICAN PETROLEUM CORPORATION

Fred L. Nabors, (Company or Operator) District Engineer

By **ORIGINAL SIGNED BY**

L. R. Turner

Position **Administrative Clerk**

Send Communications regarding well to

Name **L. O. Speer, Jr.**

Address **Box 480, Farmington, New Mexico**

OIL CONSERVATION COMMISSION

By [Signature]

STATE OF NEW MEXICO		
OIL CONSERVATION COMMISSION		
AZTEC DISTRICT OFFICE		
NUMBER OF COPIES RECEIVED		5
L. ST. N		
SANTA FE		✓
FILE		✓
U.S.G.S.		✓
LAND OFFICE		
TRANSPORTER	OIL	
	GAS	
PROMOTION OFFICE		
OPERATOR		✓

Well Location and Acreage Dedication Plat

Section A.

Date August 19, 1964

Operator PAN AMERICAN PETROLEUM CORPORATION Lessee GILLEGOS CANYON UNIT - DAKOTA
 Well No. 170 Unit Letter K Section 35 Township 29 NORTH Range 12 WEST NMPM
 Located 1705 Feet From the SOUTH Line, 1777 Feet From the WEST Line
 County SAN JUAN G. L. Elevation REPORT LATER Dedicated Acreage 320 Acres
 Name of Producing Formation DAKOTA Pool BASIN DAKOTA

1. Is the Operator the only owner in the dedicated acreage outlined on the plat below?
 Yes _____ No X _____
2. If the answer to question one is "no", have the interests of all the owners been consolidated by communitization agreement or otherwise? Yes X _____ No _____ If answer is "yes", Type of Consolidation, Gallegos Canyon Unit

3. If the answer to question two is "no", list all the owners and their respective interests below.

Owner

Land Description

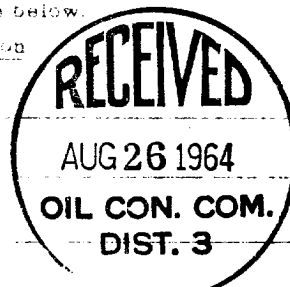

Section B

Note: All distances must be from outer boundaries of section.

This is to certify that the information in Section A above is true and complete to the best of my knowledge and belief.

PAN AMERICAN PETROLEUM CORP.

F. H. Hollingsworth (Operator)

F. H. Hollingsworth

(Representative)

P. O. Box 480

(Address)

Farmington, New Mexico

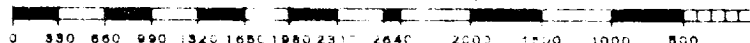
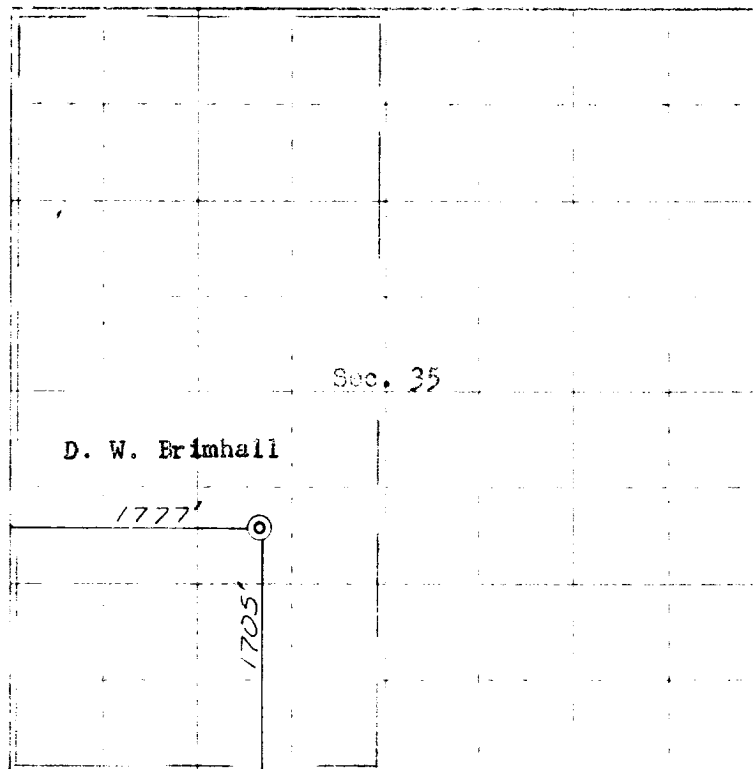

Scale 4 inches equal 1 mile

Ref: GLO plat dated 7 April 1961

This is to certify that the above plat was prepared from field notes of actual surveys made by me or under my supervision and that the same are true and correct to the best of my knowledge and belief.

(Seal)

Date Surveyed August 18, 1964

James P. Leese
 Registered Professional Engineer and/or Land Surveyor
 James P. Leese, N. Mex. Reg. No. 1463

Farmington, New Mexico