

(SUBMIT IN TRIPLICATE)

UNITED STATES
DEPARTMENT OF THE INTERIOR
GEOLOGICAL SURVEY

Land Office Santa Fe

Lease No. N.M. 0702

Unit NE/4 SW/4 Sec. 31,
T-29N, R-10W, N.M.P.M.
San Juan County, N.M.

SUNDRY NOTICES AND REPORTS ON WELLS

NOTICE OF INTENTION TO DRILL.....	<input checked="" type="checkbox"/>	SUBSEQUENT REPORT OF WATER SHUT-OFF.....	
NOTICE OF INTENTION TO CHANGE PLANS.....		SUBSEQUENT REPORT OF SHOOTING OR ACIDIZING.....	
NOTICE OF INTENTION TO TEST WATER SHUT-OFF.....		SUBSEQUENT REPORT OF ALTERING CASING.....	
NOTICE OF INTENTION TO RE-DRILL OR REPAIR WELL.....		SUBSEQUENT REPORT OF RE-DRILLING OR REPAIR.....	
NOTICE OF INTENTION TO SHOOT OR ACIDIZE.....		SUBSEQUENT REPORT OF ABANDONMENT.....	
NOTICE OF INTENTION TO PULL OR ALTER CASING.....		SUPPLEMENTARY WELL HISTORY.....	
NOTICE OF INTENTION TO ABANDON WELL.....			

(INDICATE ABOVE BY CHECK MARK NATURE OF REPORT, NOTICE, OR OTHER DATA)

November 14, 19 61

Well No. 1-B Reid is located 1850 ft. from N line and 1480 ft. from W line of sec. 31

NW/4 SW/4, Sec. 31 29-N 10-W N.M.P.M.
(1/4 Sec. and Sec. No.) (Twp.) (Range) (Meridian)

Basin Dakota San Juan County New Mexico
(Field) (County or Subdivision) (State or Territory)

The elevation of the derrick floor above sea level is 5703 ft. G.L.

DETAILS OF WORK

(State names of and expected depths to objective sands; show sizes, weights, and lengths of proposed casings; indicate mudlogging jobs, cementing points, and all other important proposed work)

The objective sand is the Dakota Formation anticipated at approx. 6550'.
Proposed Casing Program: 250', 8-5/8" OD., 24.00#, J-55 cemented to surface.
6550' 4-1/2" OD., 10.50#, J-55 Cemented w/250 sacks.
Run 4-1/2" Stage Collar, set below Picture Cliff formation cemented with 100 sacks.
Rotary Tools will be employed from surface to T.D., pipe will be set at approx. 6550'.
Estimated T.D. 6550'.
Well will be sand fraced in an effort to stimulate production.

I understand that this plan of work must receive approval in writing by the Geological Survey before operations may be commenced.

Company SOUTHERN UNION PRODUCTION COMPANY

Address P. O. Box 808

Farmington, New Mexico

By Gilbert D. Noland Jr.
Gilbert D. Noland, Jr.

Title Drilling Superintendent

MEXICO OIL CONSERVATION COMMISSION

Well Location and Acreage Dedication Plat

November 14, 1961

Section A.

Date

Operator SOUTHERN UNION PRODUCTION COMPANY Lease REID
 Well No. 1-B Unit Letter K Section 31 Township 29 NORTH Range 10 WEST, NMPM
 Located 1850 Feet From the SOUTH Line, 1480 Feet From the WEST Line
 County SAN JUAN G. I. Elevation 5703.0 Dedicated Section 31 Acres
 Name of Producing Formation _____ Pool _____

1. Is the Operator the only owner in the dedicated acreage outlined on the plat below?
 Yes _____ No _____
2. If the answer to question one is "no", have the interests of all the owners been consolidated by communitization agreement or otherwise? Yes _____ No _____. If answer is "yes", Type of Consolidation _____
3. If the answer to question two is "no", list all the owners and their respective interests below:

Owner

Land Description

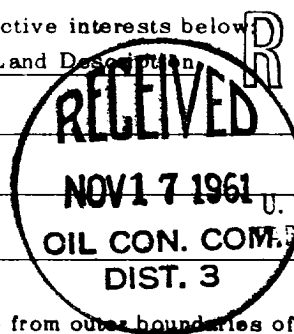

NOV 10 1961

U. S. GEOLOGICAL SURVEY
FARMINGTON, NEW MEXICO

Section B.

Note: All distances must be from outer boundaries of section.

This is to certify that the information
 in Section A above is true and complete
 to the best of my knowledge and belief.

Southern Union Production Company

(Operator)

Gilbert D. Nelson, Jr.

(Representative)

P. O. Box 605

(Address)

Farmington, New Mexico

Ref: GLO plat dated 19 April 1881

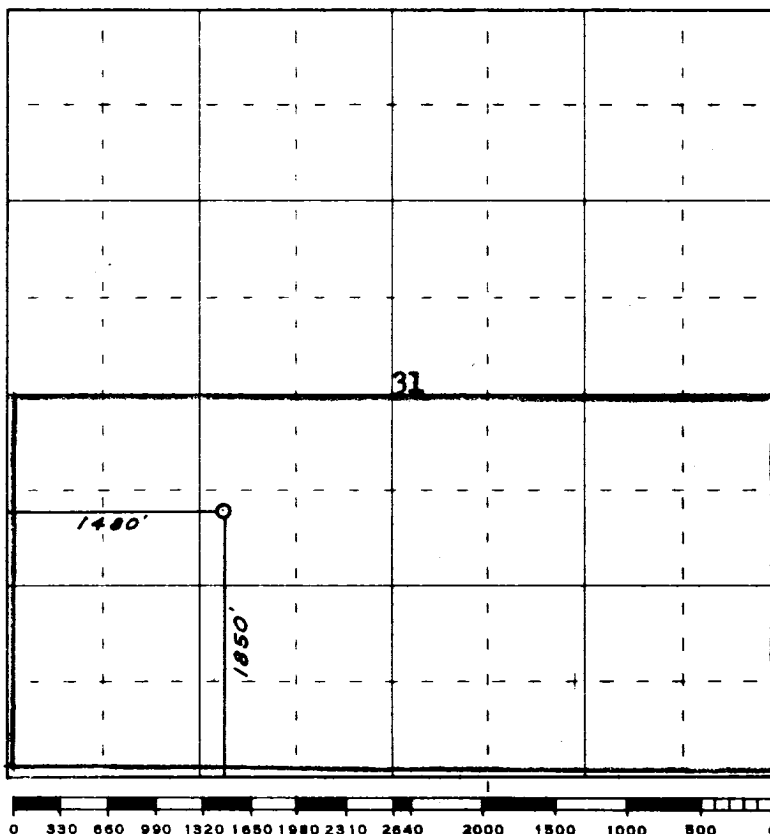

Scale 4 inches equal 1 mile

This is to certify that the above plat was prepared from field notes of actual surveys
 made by me or under my supervision and that the same are true and correct to the best
 of my knowledge and belief.

Date Surveyed 8 November 1961

Registered Professional Engineer and/or Land Surveyor
 James P. Leese N. Mex. Reg. No. 1463

Farmington, New Mexico

