

# NEW MEXICO OIL CONSERVATION COMMISSION

Santa Fe, New Mexico

## NOTICE OF INTENTION TO DRILL OR RECOMPLETE

Notice must be given to the District Office of the Oil Conservation Commission and approval obtained before drilling or recompletion begins. If changes in the proposed plan are considered advisable, a copy of this notice showing such changes will be returned to the sender. Submit this notice in QUINTUPLICATE. One copy will be returned following approval. See additional instructions in Rules and Regulations of the Commission. If State Land submit 6 Copies

Farlington, New Mexico  
(Place)

November 20, 1956  
(Date)

OIL CONSERVATION COMMISSION  
SANTA FE, NEW MEXICO

Gentlemen:

You are hereby notified that it is our intention to commence the (Drilling) (~~Recompletion~~) of a well to be known as

Artes Oil & Gas Company  
(Company or Operator)

Koch-Stat  
(Lease)

, Well No. 1, in 0 (Unit) The well is

located 1980 feet from the North line and 2110 feet from the

East line of Section 36, T. 29-N, R. 9-W, NMPM.

(GIVE LOCATION FROM SECTION LINE) Blanco Pool, San Juan County

If State Land the Oil and Gas Lease is No. R-2660-2; R-10889-1; R-10889-13;

~~Blanco~~ R-6288; R-1138; R-10889

Address

We propose to drill well with drilling equipment as follows: Rotary Tools

The status of plugging bond is Blanket

Drilling Contractor San Juan Drilling Company

We intend to complete this well in the Pictured Cliffs and Mesaverde formation at an approximate depth of P.C. 2125'; P.L. 1525' feet.

### CASING PROGRAM

We propose to use the following strings of Casing and to cement them as indicated:

Size of Hole	Size of Casing	Weight per Foot	New or Second Hand	Depth	Sacks Cement
<u>11"</u>	<u>10 3/4"</u>	<u>32.75#</u>	<u>New</u>	<u>190'</u>	<u>175</u>
<u>9 7/8"</u>	<u>7 5/8"</u>	<u>26.10#</u>	<u>New</u>	<u>2325'</u>	<u>150</u>
<u>6 3/4"</u>	<u>5 1/2"</u>	<u>11#</u>	<u>New</u>	<u>1525'</u>	<u>125</u>
	<u>2 3/8"</u>	<u>4.7#</u>	<u>New</u>	<u>1500'</u>	
	<u>2"</u>	<u>2.7#</u>	<u>New</u>	<u>2150'</u>	

If changes in the above plans become advisable we will notify you immediately.

ADDITIONAL INFORMATION (If recompletion give full details of proposed plan of work.)

To dually complete this well in the Pictured Cliffs and Mesaverde formations, perforate both zones, sand-water free lower zone with approximately 60,000 gallons water and 60,000 lbs. sand, sand-water free upper zone with 30,000 gallons water 30,000 lbs. sand. Pre-duction packer will separate producing zones at approximately 2300'.

Approved 11/26, 1956  
Except as follows:

NSL-75

OIL CONSERVATION COMMISSION

By Ernest C. Arnold

Sincerely yours,

ARTES OIL & GAS COMPANY  
(Company or Operator)

By Joe C. Salmon

Position District Superintendent

Send Communications regarding well to

Name Joe C. Salmon

Address Box 786, Farlington, New Mexico

NEW MEXICO  
OIL CONSERVATION COMMISSION

Form C-128

Well Location and/or Gas Proration Plat

Date November 20, 1956

Operator Aztec Oil and Gas Company Lease Koch State

Well No. 1 Section 36 Township 29 North Range 9 West NMPM

Located 1980 Feet From North Line, 2440 Feet From East Line,

San Juan County, New Mexico. G. L. Elevation 5694, ungraded.

Name of Producing Formation Pictured Cliffs Pool Blanco W.C. Dedicated Acreage 160

(Note: All distances must be from outer boundaries of Section)

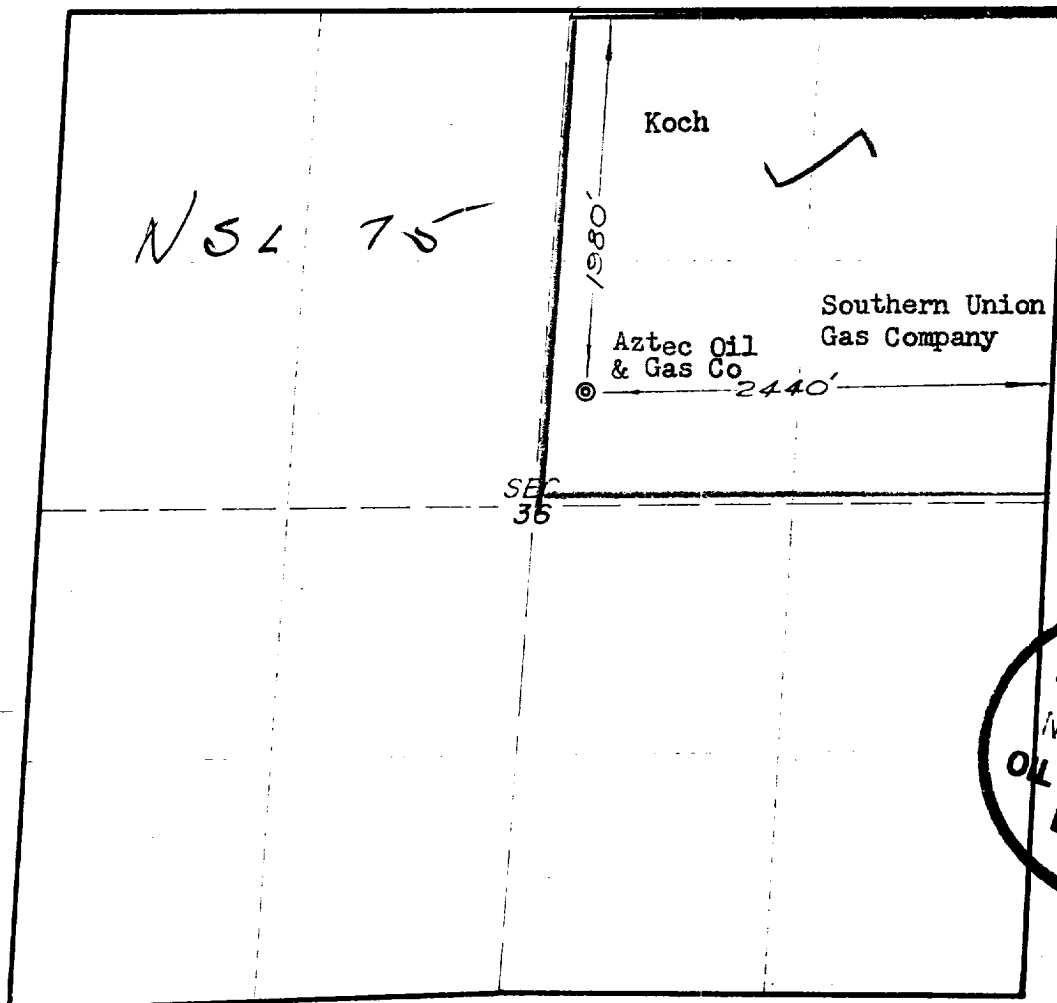

NOTE

This section of form is to be used for gas wells only.

SCALE: 1"=1000'

1. Is this Well a Dual Comp. ? Yes ☒ No ☐
2. If the answer to Question 1 is yes, are there any other dually completed wells within the dedicated acreage?  
Yes ☐ No ☒

Name Joe C. Salmon  
Position District Superintendent  
Representing AZTEC OIL & GAS COMPANY  
Address Box 786, Farmington, New Mexico

This is to certify that the above plat was prepared from field notes of actual surveys made by me or under my supervision and that the same are true and correct to the best of my knowledge and belief.

Date Surveyed September 27, 1956

Ernest V. Echolaw  
Ernest V. Echolaw  
Reg. Land Surveyor, N. Mex., Reg. No. 1545

NEW MEXICO  
OIL CONSERVATION COMMISSION

Form C-128

Well Location and/or Gas Proration Plat

Date ~~November 26, 1956~~

Operator Aztec Oil and Gas Company Lease Antec Koch State

Well No. 1 Section 36 Township 29 North Range 9 West NMPM

Located 1980 Feet From North Line, 2440 Feet From East Line,

San Juan County, New Mexico. G. L. Elevation 5694, ungraded,

Name of Producing Formation Alamogordo Pool Alamogordo Dedicated Acreage 2.5

(Note: All distances must be from outer boundaries of Section)

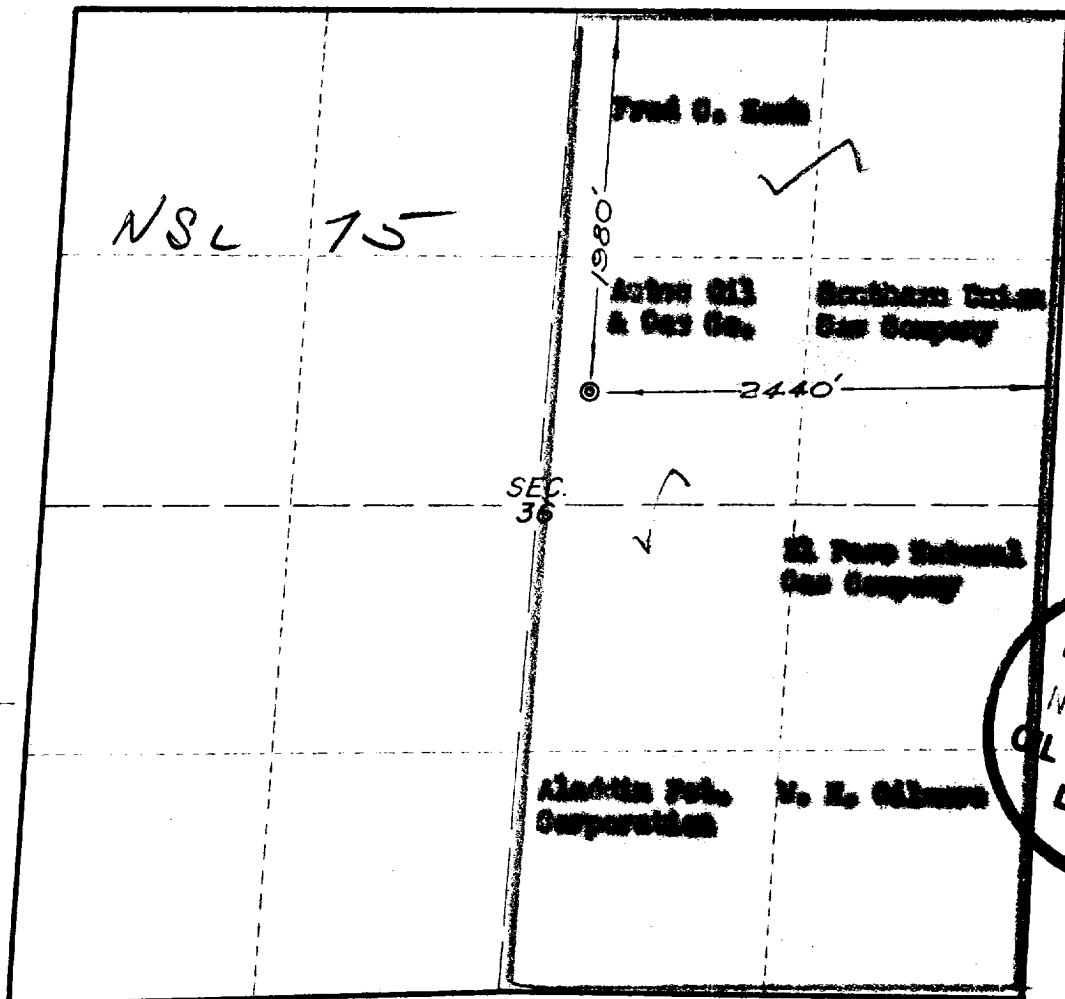

NOTE

This section of form is to be used for gas wells only.

1. Is this Well a Dual Comp. ? Yes ☒ No ☐.
2. If the answer to Question 1 is yes, are there any other dually completed wells within the dedicated acreage? Yes ☐ No ☒.

Name Joe C. Salmon  
Position District Superintendent  
Representing AZTEC OIL & GAS COMPANY  
Address Box 775, Farmington, New Mexico

This is to certify that the above plat was prepared from field notes of actual survey made by me or under my supervision and that the same are true and correct to the best of my knowledge and belief.

Date Surveyed September 27, 1956

Ernest V. Echohawk  
Ernest V. Echohawk  
Reg. Land Surveyor, N. Mex., Reg. No. 1545

No. 1000000  
 AMEL 1960  
 No. Copies Received **7**

DISTRIBUTION

	40 FOURTH	
Operator	2	
Santa Fe	1	
Proclamation Office		
State Land Office	1	
U. S. G. S.	2	
Transporter		
File	1	✓