

(SUBMIT IN TRIPLICATE)

Land Office Santa Fe
Lease No. SM 029146
Unit SJ 29-9-43

X			

UNITED STATES
DEPARTMENT OF THE INTERIOR
GEOLOGICAL SURVEY

SUNDRY NOTICES AND REPORTS ON WELLS

NOTICE OF INTENTION TO DRILL.....	<input checked="" type="checkbox"/>	SUBSEQUENT REPORT OF WATER SHUT-OFF.....	RECEIVED OCT 27 1958 GEOLOGICAL SURVEY NEW MEXICO
NOTICE OF INTENTION TO CHANGE PLANS.....		SUBSEQUENT REPORT OF SHOOTING OR ACIDIZING.....	
NOTICE OF INTENTION TO TEST WATER SHUT-OFF.....		SUBSEQUENT REPORT OF ALTERING CASING.....	
NOTICE OF INTENTION TO RE-DRILL OR REPAIR WELL.....		SUBSEQUENT REPORT OF RE-DRILLING OR REPAIR.....	
NOTICE OF INTENTION TO SHOOT OR ACIDIZE.....		SUBSEQUENT REPORT OF ABANDONMENT.....	
NOTICE OF INTENTION TO PULL OR ALTER CASING.....		SUPPLEMENTARY WELL HISTORY.....	
NOTICE OF INTENTION TO ABANDON WELL.....			

(INDICATE ABOVE BY CHECK MARK NATURE OF REPORT, NOTICE, OR OTHER DATA)

October 24, 1958

SJ 29-9

Well No. 3 is located 1350 ft. from N line and 1180 ft. from W line of sec. 33

SW NW 33
(¼ Sec. and Sec. No.)

29N
(Twp.)

9W
(Range)

N.M.P.M.
(Meridian)

Astec P.C.
(Field)

San Juan
(County or Subdivision)

New Mexico
(State or Territory)

The elevation of the ~~derrick floor~~ ground above sea level is 6060 ft.

DETAILS OF WORK

(State names of and expected depths to objective sands; show sizes, weights, and lengths of proposed casings; indicate mudding jobs, cementing points, and all other important proposed work)

A Pictured Cliffs test.

Will set 140 feet 8 5/8" O D surface casing and cement.

Will set 5" O D casing through Pictured Cliffs and perforate at approximately 2550 feet.

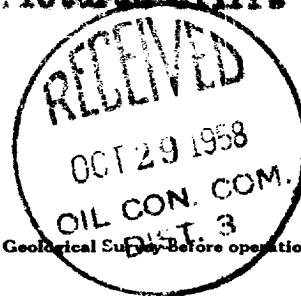

I understand that this plan of work must receive approval in writing by the Geological Survey before operations may be commenced.

Company Ted M. White

Address 142 Truman, N.E.
Albuquerque, New Mexico

By C. E. Stewart

Title Agent

NEW MEXICO OIL CONSERVATION COMMISSION

Well Location and Acreage Dedication Plat

Section A.

Date October 24, 1958

Ted N. White

Operator [REDACTED] Lease Fawkes
 Well No. 3 Unit Letter H Section 33 Township 29 North Range 9 West NMPM
 Located 1850 Feet From North Line, 1180 Feet From West Line
 County San Juan G. L. Elevation 6060 Dedicated Acreage 160 Acres
 Name of Producing Formation Pictured Cliffs Pool Aston F.C.

1. Is the Operator the only owner* in the dedicated acreage outlined on the plat below?
 Yes X No _____
2. If the answer to question one is "no," have the interests of all the owners been consolidated by communitization agreement or otherwise? Yes _____ No _____. If answer is "yes,"
 Type of Consolidation _____
3. If the answer to question two is "no," list all the owners and their respective interests below:

Owner

Land Description



RECEIVED

OCT 27 1958

Section B

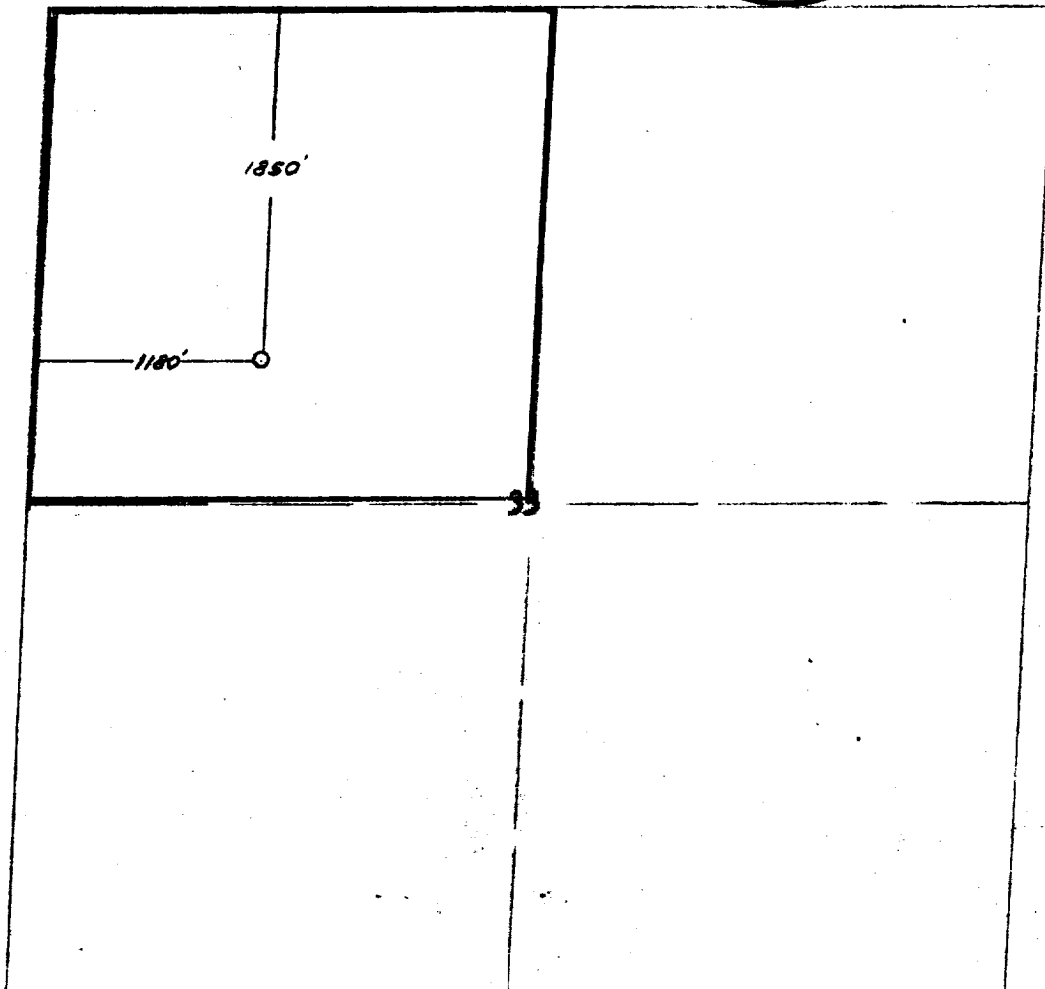

LOGIC COUNTY
NEW MEXICO

This is to certify that the information in Section A above is true and complete to the best of my knowledge and belief.

Ted N. White
(Operator)

C. E. Stewart
(Representative)

142 Truman, N.E.

Address

This is to certify that the well location shown on this plat in Section A was plotted from field notes of actual surveys made by me or under my supervision and that the same is true and correct to the best of my knowledge and belief.

Date Surveyed Jan. 13, 1958

Ernest V. Echohawk
Ernest V. Echohawk
Registered Land Surveyor.

Certificate No. 1545