

## HUMBLE LEASE NO. 240973 NEW MEXICO OIL CONSERVATION COMMISSION

Form C-128

Revised 5/1/57

STATE LEASE NO.

FEDERAL LEASE NO.

Indian Contract 14-20-603-2172

## Well Location and Acreage Dedication Plat

Section A.

Date NOV. 14, 1960

Operator Humble Oil & Refining Co. Lease Navajo Tribe of Indians "L"  
 Well No. 7 Unit Letter G Section 35 Township 29 N Range 14 W NMPM  
 Located 1980 Feet From North Line, 1980 Feet From East Line  
 County San Juan G. L. Elevation Later Dedicated Acreage 4.0 Acres  
 Name of Producing Formation Gallup Sand & Dakota Sand Pool Oil Gallup & Undesignated

1. Is the Operator the only owner\* in the dedicated acreage outlined on the plat below? Dakota  
 Yes ☒ No ☐  
 2. If the answer to question one is "no", have the interests of all the owners been consolidated by communitization agreement or otherwise? Yes ☐ No ☐ If answer is "yes," Type of Consolidation \_\_\_\_\_  
 3. If the answer to question two is "no," list all the owners and thier respective interests below:

Owner

Land Description

## Section B

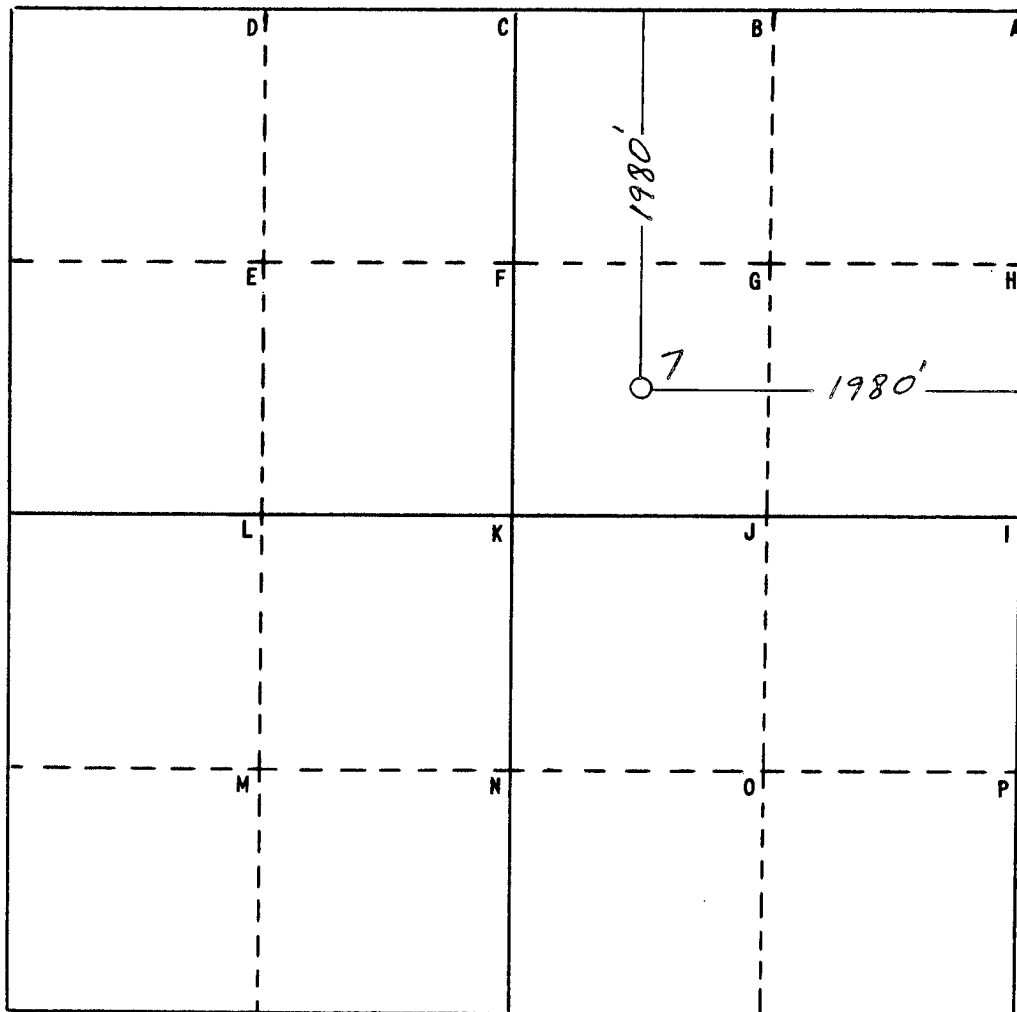

This is to certify that the information in Section A above is true and complete to the best of my knowledge and belief

HUMBLE OIL &amp; REFG. CO.

(Operator)

H. P. Hensley

(Representative)

Box 1600 Midland, Texas

Address

This is to certify that the well location shown on the plat in Section B was plotted from field notes of actual surveys made by me or under my supervision and that the same is true and correct to the best of my knowledge and belief.

Date Surveyed Oct. 16, 1960Charles E. Miller

Registered Professional Engineer and/or Land Surveyor

Certificate No. 3242

FILE NO. W-A-2953