

(SUBMIT IN TRIPLICATE)

UNITED STATES
DEPARTMENT OF THE INTERIOR
GEOLOGICAL SURVEY

Indian Agency Navajo
11-20-603-2172
Allottee _____
Lease No. 240973

SUNDRY NOTICES AND REPORTS ON WELLS

NOTICE OF INTENTION TO DRILL	<input checked="" type="checkbox"/>	SUBSEQUENT REPORT OF WATER SHUT-OFF	
NOTICE OF INTENTION TO CHANGE PLANS		SUBSEQUENT REPORT OF SHOOTING OR ACIDIZING	
NOTICE OF INTENTION TO TEST WATER SHUT-OFF		SUBSEQUENT REPORT OF ALTERING CASING	
NOTICE OF INTENTION TO REDRILL OR REPAIR WELL		SUBSEQUENT REPORT OF REDRILLING OR REPAIR	
NOTICE OF INTENTION TO SHOOT OR ACIDIZE		SUBSEQUENT REPORT OF ABANDONMENT	
NOTICE OF INTENTION TO PULL OR ALTER CASING		SUPPLEMENTARY WELL HISTORY	
NOTICE OF INTENTION TO ABANDON WELL			

(INDICATE ABOVE BY CHECK MARK NATURE OF REPORT, NOTICE, OR OTHER DATA)

February 15, 1961

Navajo Tribe of Indians "L"

Well No. 11 is located 1980 ft. from N line and 660 ft. from W line of sec. 35

SW NW Section 35 29N 11W NMPM
(¼ Sec. and Sec. No.) (Twp.) (Range) (Meridian)
Cha Cha Gallup San Juan New Mexico
(Field) (County or Subdivision) (State or Territory)

The elevation of the derrick floor above sea level is - ft. 5830' Ungr. grd.

DETAILS OF WORK

(State names of and expected depths to objective sands; show sizes, weights, and lengths of proposed casings; indicate mudding jobs, cementing points, and all other important proposed work)

Rotary drilling equipment will be used to drill to approximately 5650' to the Gallup Sand. Casing Program: 200' of 7-5/8" OD smls casing cemented to surface. Production String: Required amount of 4-1/2" OD casing cemented with required amount of cement. Howco method of cementing will be used. Mud Program: Minimum mud for samples will be used. Electric logs etc. will be run before setting casing or abandonment. Stimulation treatments such as acidizing or fracturing may be employed in completion.

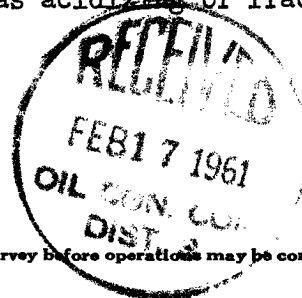

I understand that this plan of work must receive approval in writing by the Geological Survey before operations may be commenced.

Company Humble Oil & Refining Company

Address P. O. Box 3082

Durango, Colorado

By COPY (ORIGINAL SIGNED) B. M. BRADLEY
B. M. Bradley
Title Dist. Supt.

1. The first part of the document discusses the importance of maintaining accurate records of all transactions and activities. It emphasizes that proper record-keeping is essential for ensuring transparency and accountability in the organization's operations.

2. The second part of the document outlines the various methods and tools used to collect and analyze data. It highlights the need for consistent data collection procedures and the use of advanced analytical techniques to derive meaningful insights from the data.

3. The third part of the document focuses on the implementation of data-driven decision-making processes. It describes how the organization uses the collected data to identify trends, assess risks, and make strategic decisions that align with its long-term goals.

4. The fourth part of the document discusses the challenges and opportunities associated with data management. It notes that while data provides valuable insights, it also presents challenges such as data privacy, security, and integration across different systems.

5. The fifth part of the document provides a summary of the key findings and recommendations. It suggests that the organization should continue to invest in data infrastructure and training to maximize the value of its data assets.



**NEW MEXICO OIL CONSERVATION COMMISSION
WELL LOCATION AND ACREAGE DEDICATION PLAT**

FORM C-128
Revised 5/1/57

SEE INSTRUCTIONS FOR COMPLETING THIS FORM ON THE REVERSE SIDE

SECTION A

Operator HUMBLE OIL & REFINING COMPANY		Lease NAVAJO TRIBE OF INDIANS "L" LEASE		Well No. 11
Unit Letter E	Section 35	Township 29 North	Range 14 West	County San Juan County, New Mexico
Actual Footage Location of Well: 1980 feet from the North line and 660 feet from the West line				
Ground Level Elev. 5830	Producing Formation Gallup Sand	Pool Cha Cha Gallup		Dedicated Acreage: 80 Acres

1. Is the Operator the only owner in the dedicated acreage outlined on the plat below? YES NO . ("Owner" means the person who has the right to drill into and to produce from any pool and to appropriate the production either for himself or for himself and another. (65-3-29 (e) NMSA 1935 Comp.)
2. If the answer to question one is "no," have the interests of all the owners been consolidated by communitization agreement or otherwise? YES NO . If answer is "yes," Type of Consolidation _____
3. If the answer to question two is "no," list all the owners and their respective interests below:

Owner	Land Description

SECTION B

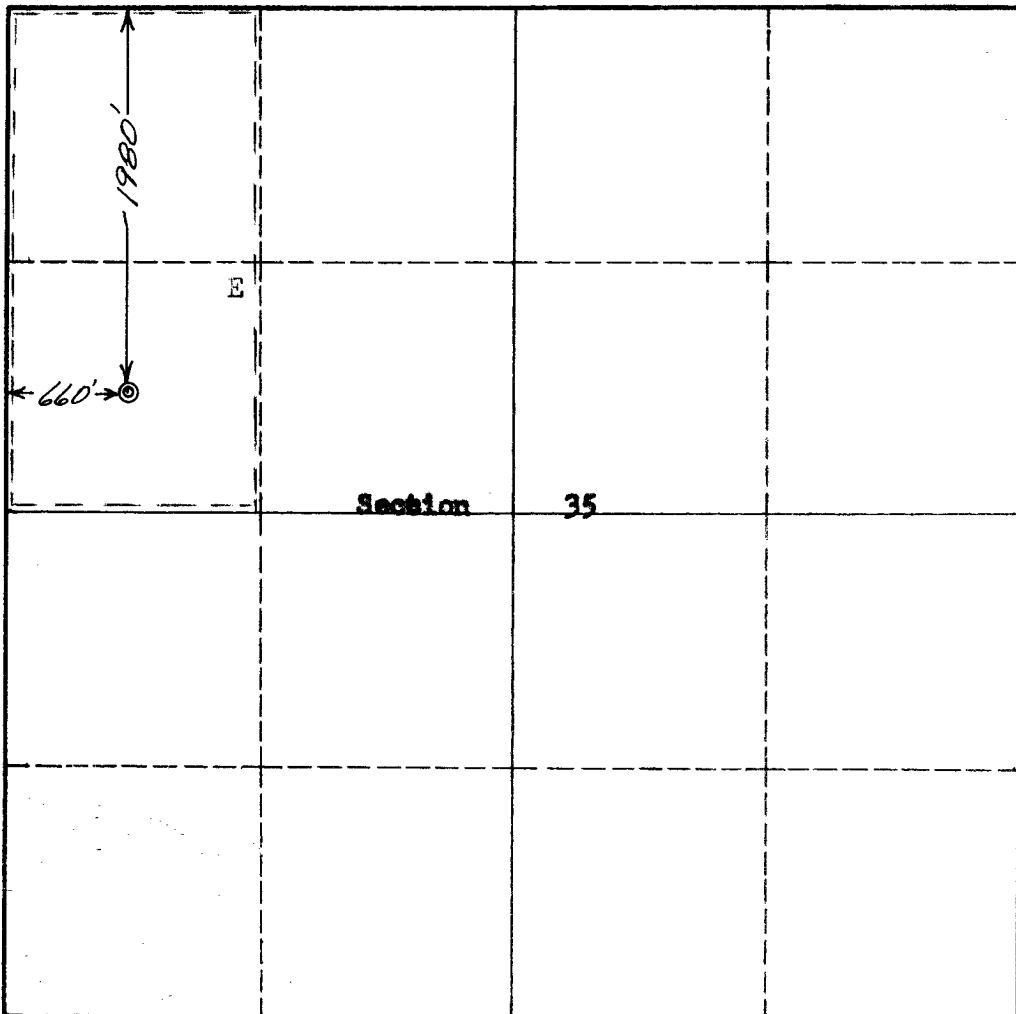

CERTIFICATION

I hereby certify that the information in SECTION A above is true and complete to the best of my knowledge and belief.

B. M. Bradley

Name <i>B. M. Bradley</i>
Position Dist. Supt.
Company Humble Oil & Refining Co.
Date February 15, 1961

I hereby certify that the well location shown on the plat in SECTION B was plotted from field notes of actual surveys made by me or under my supervision, and that the same is true and correct to the best of my knowledge and belief.

Date Surveyed 15 February 1961
Registered Professional Engineer and/or Land Surveyor <i>Robert H. Ernst</i> Robert H. Ernst
Certificate No. PE & LS 2463

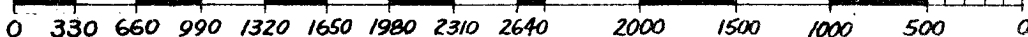

INSTRUCTIONS FOR COMPLETION OF FORM C-128

1. Operator shall furnish and certify to the information called for in Section A.
2. Operator shall outline the dedicated acreage for *both* oil and gas wells on the plat in Section B.
3. A registered professional engineer or land surveyor registered in the State of New Mexico or approved by the Commission shall show on the plat the location of the well and certify this information in the space provided.
4. All distances shown on the plat must be from the outer boundaries of the Section.
5. If additional space is needed for listing owners and their respective interests as required in question 3 of Section A, please use space below.

