

**NEW MEXICO OIL CONSERVATION COMMISSION**  
**Santa Fe, New Mexico**

Form G-101  
 Revised (12/1/55)

**NOTICE OF INTENTION TO DRILL**

Notice must be given to the District Office of the Oil Conservation Commission and approval obtained before drilling or recompletion begins. If changes in the proposed plan are considered advisable, a copy of this notice showing such changes will be returned to the sender. Submit this notice in **QUINTUPLICATE**. One copy will be returned following approval. See additional instructions in Rules and Regulations of the Commission. **If State Land submit 6 Copies Attach Form G-128 in triplicate to first 3 copies of form G-101**

Farmington, New Mexico  
 (Place)

September 4, 1964  
 (Date)

OIL CONSERVATION COMMISSION  
 SANTA FE, NEW MEXICO

Gentlemen:

You are hereby notified that it is our intention to commence the Drilling of a well to be known as  
**PAN AMERICAN PETROLEUM CORPORATION**

Gallegos Canyon No. 181 Unit  
 (Lease)

(Company or Operator)

Well No. 1, in F (Unit) The well is

located 1650 feet from the North line and 1650 feet from the

West line of Section 34, T -29-N, R -12-W, NMPM.

(GIVE LOCATION FROM SECTION LINE) Basin Dakota Pool, San Juan County

If State Land the Oil and Gas Lease is No. \_\_\_\_\_

If patented land the owner is G. R. Keller

Address Farmington, New Mexico

We propose to drill well with drilling equipment as follows: Rotary Tools to total depth.

The status of plugging bond is Statewide

Drilling Contractor Brinkerhoff Drilling Company  
870 Denver Club Bldg.  
Denver, Colorado

We intend to complete this well in the Dakota formation at an approximate depth of 6000 feet.

**CASING PROGRAM**

We propose to use the following strings of Casing and to cement them as indicated:

Size of Hole	Size of Casing	Weight per Foot	New or Second Hand	Depth	Sacks Cement
<u>12-1/4"</u>	<u>8-5/8"</u>	<u>24#</u>	<u>New</u>	<u>350</u>	<u>250</u>
<u>7-7/8"</u>	<u>4-1/2"</u>	<u>10.5#</u>	<u>New</u>	<u>6000</u>	<u>1600 (2 Stage tool set 100' below base of Mesaverde</u>

If changes in the above plans become advisable we will notify you immediately.

ADDITIONAL INFORMATION (If recompletion give full details of proposed plan of work.)

Completion will be as indicated upon reaching total depth.

Copies of any logs run will be furnished upon completion of well.

Copies of location plat are attached.

Approved 7-9, 1964  
 Except as follows:

Sincerely yours,

**PAN AMERICAN PETROLEUM CORPORATION**  
Fred L. Nabors (Company or Operator) District Engineer  
 By F. H. HOLLIN

Position \_\_\_\_\_  
 Send Communications regarding well to

Name L. O. Speer, Jr.  
 Address Bx 480, Farmington, New Mexico

OIL CONSERVATION COMMISSION

By [Signature]

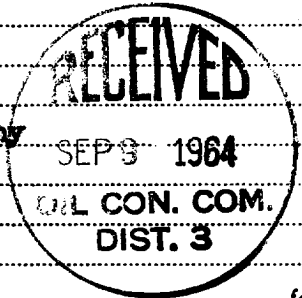

STATE OF NEW MEXICO			
OIL CONSERVATION COMMISSION			
DISTRICT OFFICE			
COUNTY OF _____			
SECTION _____			
TAXPAYER'S NAME _____			
ADDRESS _____			
CITY _____			
STATE _____			
LAND OFFICE _____			
TRANSPORTER	OIL		
	GAS		
PRODUCTION OFFICE			
OPERATOR			

NEW MEXICO OIL CONSERVATION COMMISSION

Well Location and Acreage Dedication Plat

Date August 28, 1964

Section A.

Operator PAN AMERICAN PETROLEUM CORPORATION Lease GALLEGOS CANYON NO. 181 UNIT
Well No. 1 Unit Letter F Section 34 Township 29 NORTH Range 12 WEST NMPM
Located 1650 Feet From the NORTH Line, 1650 Feet From the WEST Line
County SAN JUAN G. L. Elevation REPORT LATER Dedicated Acreage 320 Acres
Name of Producing Formation DAKOTA Pool BASIN DAKOTA

- 1. Is the Operator the only owner in the dedicated acreage outlined on the plat below? Yes No X
2. If the answer to question one is "no", have the interests of all the owners been consolidated by communitization agreement or otherwise? Yes X No If answer is "yes", Type of Consolidation, Communitization agreements being signed by Pan Am - N/2 Section 34 contains tracts both committed and not committed (Pan Am leases) to Gallegos Canyon Unit, Sufficient working interest owners approved.
3. If the answer to question two is "no", list all the owners and their respective interests below: provol received.

Owner

Land Description



Section B.

This is to certify that the information in Section A above is true and complete to the best of my knowledge and belief.

PAN AMERICAN PETROLEUM CORP.

F. H. Hollingsworth (Operator)

F. H. Hollingsworth (Representative)

P. O. Box 480 (Address)

Farmington, New Mexico

Note: All distances must be from outer boundaries of section

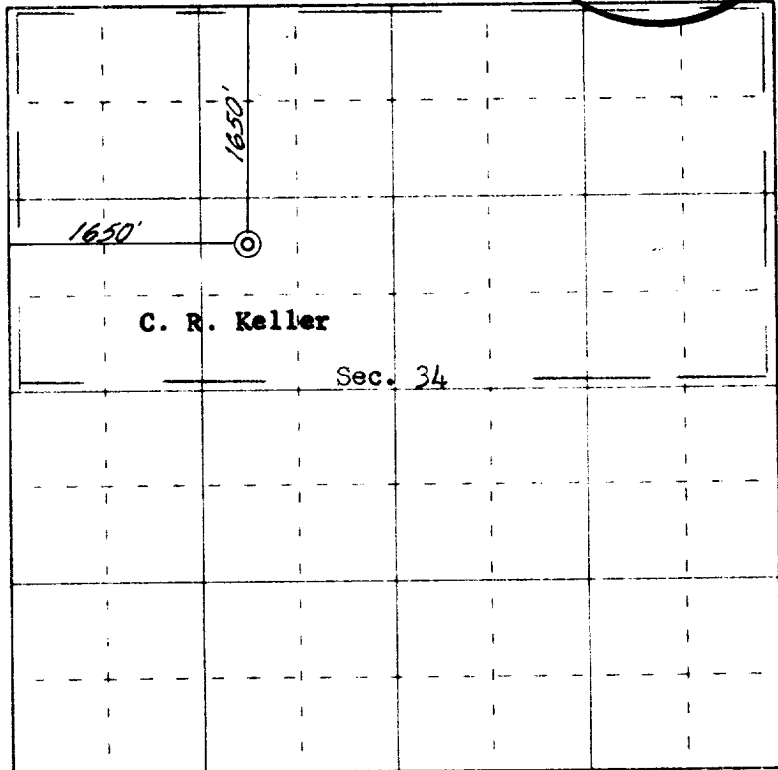

0 330 660 990 1320 1650 1980 2310 2640 2000 1500 1000 500 0

Scale 4 inches equal 1 mile

Ref: GLO plat dated 7 April 1881



This is to certify that the above plat was prepared from field notes of actual surveys made by me or under my supervision and that the same are true and correct to the best of my knowledge and belief.

Date Surveyed August 1, 1964

James P. Leese Registered Professional Engineer and/or Land Surveyor James P. Leese, N. Mex. Reg. No. 1463