

(SUBMIT IN TRIPLICATE)

UNITED STATES  
DEPARTMENT OF THE INTERIOR  
GEOLOGICAL SURVEY

Land Office Santa Fe  
Lease No. SP-000761  
Unit Gain

SUNDRY NOTICES AND REPORTS ON WELLS

NOTICE OF INTENTION TO DRILL.....	<input checked="" type="checkbox"/>	SUBSEQUENT REPORT OF WATER SHUT-OFF.....	
NOTICE OF INTENTION TO CHANGE PLANS.....		SUBSEQUENT REPORT OF SHOOTING OR ACIDIZING.....	
NOTICE OF INTENTION TO TEST WATER SHUT-OFF.....		SUBSEQUENT REPORT OF ALTERING CASING.....	
NOTICE OF INTENTION TO RE-DRILL OR REPAIR WELL.....		SUBSEQUENT REPORT OF RE-DRILLING OR REPAIR.....	
NOTICE OF INTENTION TO SHOOT OR ACIDIZE.....		SUBSEQUENT REPORT OF ABANDONMENT.....	
NOTICE OF INTENTION TO PULL OR ALTER CASING.....		SUPPLEMENTARY WELL HISTORY.....	
NOTICE OF INTENTION TO ABANDON WELL.....			

(INDICATE ABOVE BY CHECK MARK NATURE OF REPORT, NOTICE, OR OTHER DATA)

Well No. Gain 17 is located 1190 ft. from N line and 1730 ft. from E line of sec. 11  
NE 1/4, Section 11, 29N, 9W, N.M.F.M.  
 (1/4 Sec. and Sec. No.) (Twp.) (Range) (Meridian)  
Antec Pictured Cliffs, San Juan co., New Mexico  
 (Field) (County or Subdivision) (State or Territory)

The elevation of the derrick floor above sea level is 5767 ft. (Ground Elevation)

DETAILS OF WORK

(State names of and expected depths to objective sands; show sizes, weights, and lengths of proposed casings; indicate mudding jobs, cementing points, and all other important proposed work)

Propose to:

Set 90 ft. of 5 7/8" surface casing and cement with approximately 75 cu. yd.

Drill through Pictured Cliffs formation an approximate total depth of 2500 ft. Set 2 7/8" casing at total depth and cement with 100 cu. yd. Perforate Pictured Cliffs formation and send water free. Produce through 2 7/8" casing.

NE 1/4 of Section 11, consisting of 152.74 acres, dedicated to well.

I understand that this plan of work must receive approval in writing by the Geological Survey before operations may be commenced.

Company Antec Oil and Gas Company

Address P. O. Drawer 970

Formington, New Mexico

By Joe C. Salmon  
Title District Superintendent

## NEW MEXICO OIL CONSERVATION COMMISSION

## Well Location and Acreage Dedication Plat

## SECTION A.

Date **October 17, 1961**

Operator **Aztec Oil and Gas Company** Lease **Cain**  
 Well No. **17** Unit Letter **B** Section **31** Township **29N** Range **9W** NMPM  
 Located **1190** Feet From **North** Line, **1730** Feet From **East** Line  
 County **San Juan** G. L. Elevation **5767** Dedicated Acreage **152.74** Acres  
 Name of Producing Formation **Pictured Cliffs** Pool **Aztec**

1. Is the Operator the only owner\* in the dedicated acreage outlined on the plat below? Yes **XX** No
2. If the answer to question One is "No," have the interests of all the owners been consolidated by communitization agreement or otherwise? Yes \_\_\_\_\_ No \_\_\_\_\_ If answer is "Yes," Type of Consolidation \_\_\_\_\_
3. If the answer to question Two is "No," list all the owners and their respective interests below.

OWNER

LAND DESCRIPTION

## SECTION B.

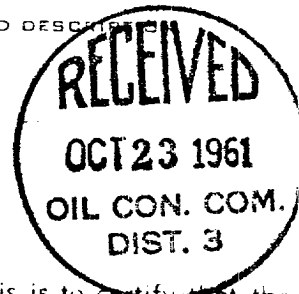
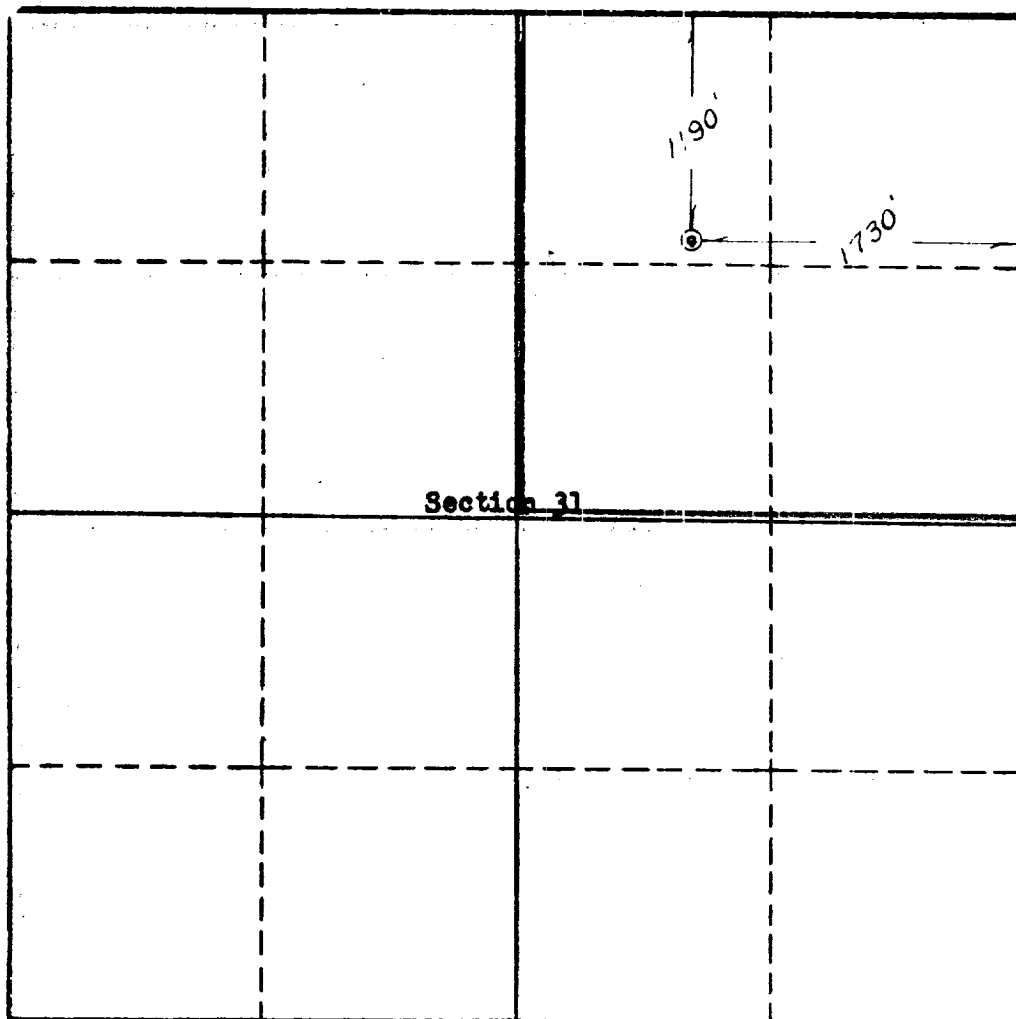

This is to certify that the information in Section A above is true and complete to the best of my knowledge and belief.

**Aztec Oil and Gas Company**  
OPERATOR

ORIGINAL SIGNED BY **JOE C. SALMON**

REPRESENTATIVE

**Joe C. Salmon, Dist. Supt.****Drawer 570, Farmington, N.M.**

ADDRESS

This is to certify that the well location shown on the plat in Section B was plotted from field notes of actual survey conducted by me under my supervision and that the same is true and correct to the best of my knowledge and belief.

Date Surveyed **Oct. 16, 1961**

**Four States Engineering Co.**  
 FARMINGTON, NEW MEXICO

*C. F. Colton*  
 REGISTERED ENGINEER OR  
 LAND SURVEYOR

Certificate No **3084**