

(SUBMIT IN TRIPLICATE)

UNITED STATES
DEPARTMENT OF THE INTERIOR
GEOLOGICAL SURVEYLand Office Santa Fe
Lease No. 078931-8
Unit N 1/4 of Sec. 33
Designated drilling unit

RECEIVED

SUNDRY NOTICES AND REPORTS ON WELLS

NOTICE OF INTENTION TO DRILL.....	XX	SUBSEQUENT REPORT OF WATER SHUT-OFF.....	
NOTICE OF INTENTION TO CHANGE PLANS.....		SUBSEQUENT REPORT OF SHOOTING OR ACIDIZING.....	
NOTICE OF INTENTION TO TEST WATER SHUT-OFF.....		SUBSEQUENT REPORT OF ALTERING CASING.....	
NOTICE OF INTENTION TO RE-DRILL OR REPAIR WELL.....		SUBSEQUENT REPORT OF REDRILLING OR REPAIR.....	
NOTICE OF INTENTION TO SHOOT OR ACIDIZE.....		SUBSEQUENT REPORT OF ABANDONMENT.....	
NOTICE OF INTENTION TO PULL OR ALTER CASING.....		SUPPLEMENTARY WELL HISTORY.....	
NOTICE OF INTENTION TO ABANDON WELL.....			

(INDICATE ABOVE BY CHECK MARK NATURE OF REPORT, NOTICE, OR OTHER DATA)

July 16, 19 53

Well No. 2 is located 890 ft. from N line and 1750 ft. from E line of sec. 33(1/4 Sec. and Sec. No.) W. 1/4 (ext.) T29N, R13W MPM
(Field) (Twp.) (Range) (Meridian)
Gallegos Canyon San Juan New Mexico
(County or Subdivision) (State or Territory)The elevation of the derrick floor above sea level is 5840 ft.

DETAILS OF WORK

(State names of and expected depths to objective sands; show sizes, weights, and lengths of proposed casings; indicate mudding jobs, cementing points, and all other important proposed work)

Drill 12-3/4" hole to 100'. Set 8-5/8" casing and circulate cement.
Drill 7-7/8" hole to top of Pictured Cliffs sand and set 5-1/2" pipe with
150 sacks of cement. Drill the pay with cable tools and shoot the hole
with approximately 50 quarts.
Run 2" tubing for completion.



I understand that this plan of work must receive approval in writing by the Geological Survey before operations may be commenced.

Company The Bay Petroleum CorporationAddress Box 1106Roswell, New MexicoBy J. D. McLean
Title J. D. McLean

Geologist

RECEIVED

Company Bay Petroleum Corporation

Lease Callow-Federal Well No. 2

Sec. 33, T. 29 N., R. 13 W., N.M.P.M.

Location 890' from the North line and 1750' from the East line.

Elevation 5840 Ungraded ground.

San Juan County

New Mexico

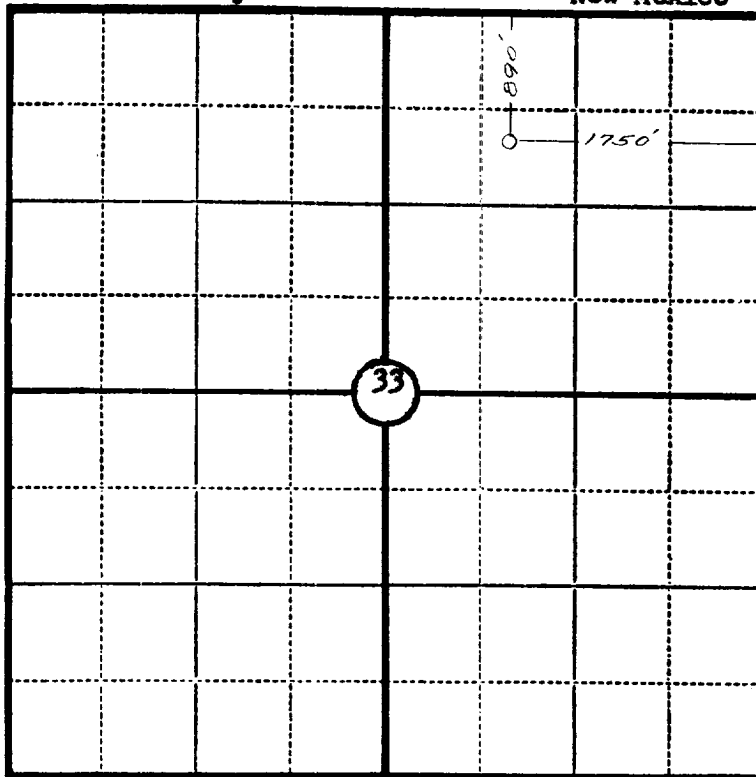

Scale—4 inches equal 1 mile.

This is to certify that the above plat was prepared from field notes of actual surveys made by me or under my supervision and that the same are true and correct to the best of my knowledge and belief.

Seal:

James P. Leese
Registered Professional
Engineer and Land Surveyor.

James P. Leese
N. Mex. Reg. No. 1463

Surveyed July 1, 1953

