

HUMBLE LEASE NO. 240973 NEW MEXICO OIL CONSERVATION COMMISSION

Form C-128
Revised 5/1/57

STATE LEASE NO.

FEDERAL LEASE NO.

INDIAN CONTRACT NO. 14-20-603-2172

Well Location and Acreage Dedication Plat

Section A.

Date Aug. 17, 1960

Operator Humble Oil & Refining Co. Lease Navajo Tribe of Indians "L"
Well No. 6 Unit Letter "N" Section 25 Township 29 North Range 18 West NMPL
Located 4143' Feet From South Line, 4123' Feet From West Line
County San Juan G. L. Elevation Later Dedicated Acreage 80 Acres
Name of Producing Formation Gallup Sand Pool Cha Cha Gallup

1. Is the Operator the only owner* in the dedicated acreage outlined on the plat below?
Yes ☒ No ☐
2. If the answer to question one is "no", have the interests of all the owners been consolidated by communitization agreement or otherwise? Yes ☐ No ☐ If answer is "yes," Type of Consolidation _____
3. If the answer to question two is "no," list all the owners and their respective interests below:

Owner

Land Description

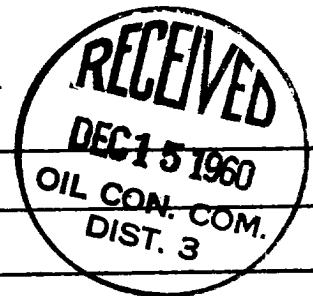

Section B

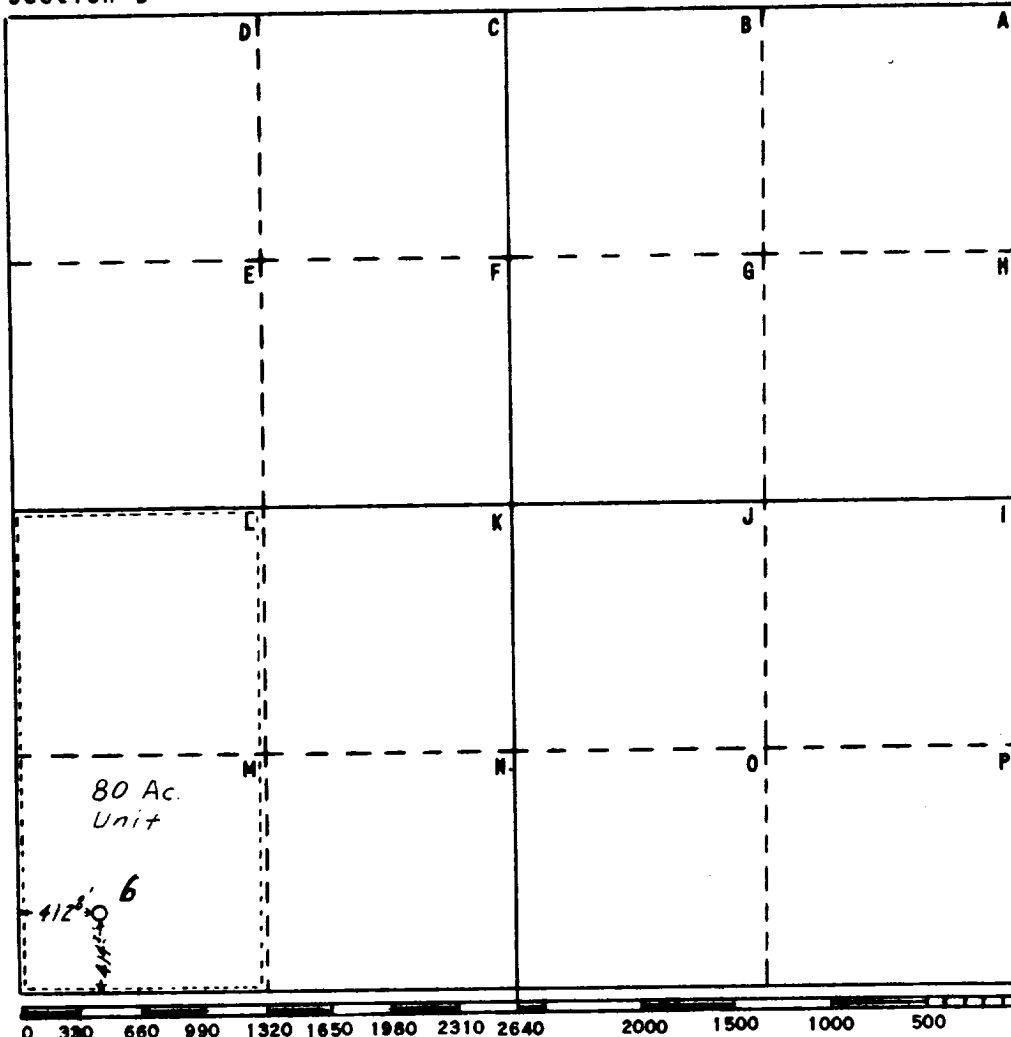

This is to certify that the information in Section A above is true and complete to the best of my knowledge and belief

HUMBLE OIL & REFG. CO.

(Operator)

J. S. Boldrick
(Representative)

Box 1600 Midland, Texas
Address

This is to certify that the well location shown on the plat in Section B was plotted from field notes of actual surveys made by me or under my supervision and that the same is true and correct to the best of my knowledge and belief.

Date Surveyed Oct. 16, 1960

Charles E. Miller
Registered Professional
Engineer and/or Land Surveyor

Certificate No. 3242

FILE NO. W-A- 2753

STATE OF NEW MEXICO	
OIL CONSERVATION COMMISSION	
AZT. C. DISTRICT OFFICE	
NUMBER OF COPIES RECEIVED	
DISTRIBUTION	
SANTA FE	
FILE	
U.S.G.S.	
LAND OFFICE	
TRANSPORTER	OIL
	GAS
PRODUCTION OFFICE	
OPERATOR	