

DELHI-TAYLOR OIL CORPORATION

CORRIGAN TOWER

DALLAS, TEXAS

April 22, 1958

New Mexico Oil Conservation Commission
P. O. Box 871
Santa Fe, New Mexico

Re: Non-Standard Proration Unit
Aztec-Pictured Cliff Pool,
San Juan County, New Mexico

Gentlemen:

In accordance with Oil Conservation Commission Order No. R-565 Rule 6 (B), Application is hereby made for administrative approval of a non-standard proration unit whereby 152.24 contiguous surface acres will be allocated to the Delhi-Taylor Florence #4-C well in M, Section 25, T 29 N, R 9 W, San Juan County, New Mexico. This acreage is substantially in the form of a rectangle and is a legal one-quarter section subdivision of the U.S. Public Land Survey. The proration unit for this well consists of the southwest quarter of the Section 25 referenced above.

This well is a dual completion with administrative approval having already been granted under Administrative Order DC-295. Administrative Order NWU-166 already granted authorizes us to operate the Mesaverde phase of this well on a non-standard proration unit.

Respectfully submitted,

DELHI-TAYLOR OIL CORPORATION

Tyson Cleary
Tyson Cleary

STATE OF TEXAS
COUNTY OF DALLAS

Tyson Cleary says that he is the person who prepared the foregoing letter on behalf of Delhi-Taylor Oil Corporation; that he knows the contents thereof, and that to the best of his knowledge the same is true and correct.

Sworn and Subscribed to before me this 22nd day of April, 1958.

cc: El Paso Natural Gas Co.
P. O. Box 1492
El Paso, Texas

Pan-American Petroleum Co.
Oil and Gas Building
Fort Worth, Texas

New Mexico Oil Conservation Comm. ✓
P. O. Box 697
Aztec, New Mexico

J. B. Howell

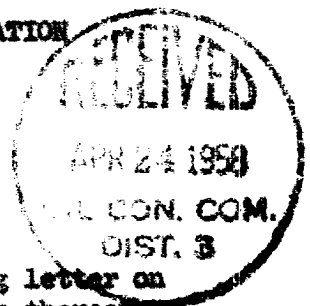

✓

April 22, 1958

STATE OF TEXAS
COUNTY OF DALLAS

This is to certify that all of the offset
operators listed on the attached application have been
furnished with copies of this application by registered
mail.

DELHI-TAYLOR OIL CORPORATION

By Tipon Cleary

Sworn and Subscribed to before me this 22nd day
of April, 1958.

DELLI-TAYLOR OIL CORPORATION

Florance #26 C

Sr 080247

Location 990' FROM THE SOUTH LINE AND 990' FROM THE WEST LINE.

Being in NE SW SW

Sec. 25, T29 N., R. 9 W., S. 4 E.

Ground Elevation

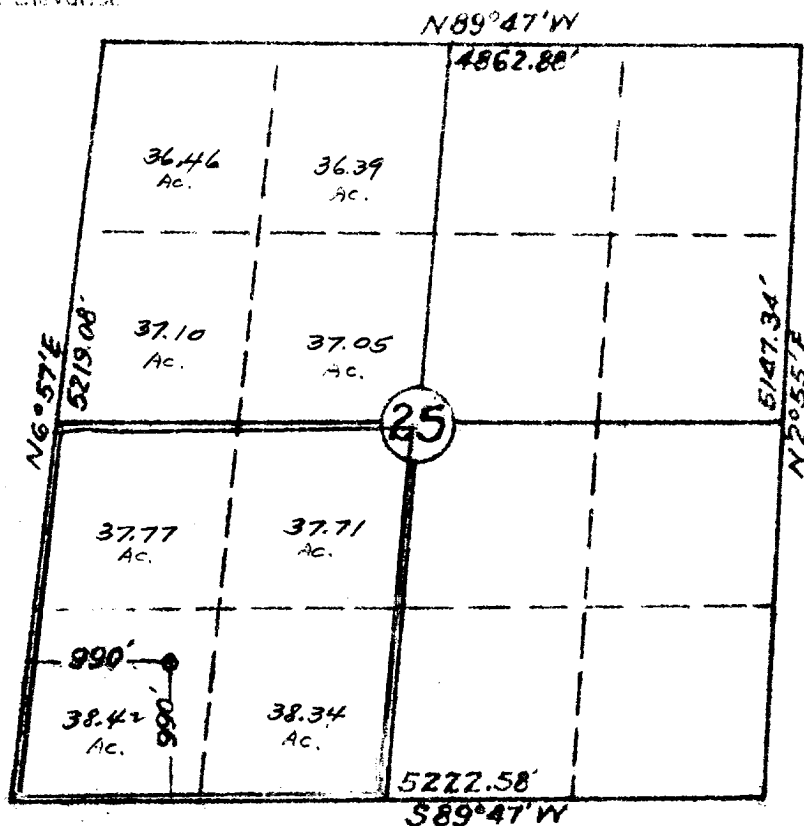

Scale -- 4 inches equals 1 mile

Surveyed October 13, 1955

This is to certify that the above plat was prepared from field notes of actual surveys made by me or under my supervision and that the same are true and correct to the best of my knowledge and belief.



James P. Leese
Registered Land Surveyor.
James P. Leese
N. M. Reg. No. 1443