

February 21, 1956

New Mexico Oil Conservation Commission  
P. O. Box 871  
Santa Fe, New Mexico

Re: Non-Standard Proration Unit  
Blanco Mesaverde Gas Pool  
San Juan County, New Mexico

Gentlemen:

In accordance with Oil Conservation Commission Order No. N-128-D, Application is hereby made for administrative approval of a non-standard proration unit whereby 299.24 contiguous surface acres will be allocated to the Delhi-Taylor Florence #26 Well in N Section 25-29N-9W. This acreage is substantially in the form of a rectangle and is a legal one-half section subdivision of the U. S. Public Land Survey. The drilling unit covering this well is the West half of the Section 25 referenced above.

Yours very truly,

DELHI-TAYLOR OIL CORPORATION

Tyson Cleary

cc: El Paso Natural Gas Company  
P. O. Box 1492  
El Paso, Texas

New Mexico Oil Conservation Comm. ✓  
P. O. Box 697  
Aztec, New Mexico

Stanolind Oil & Gas Company  
Oil and Gas Building  
Ft. Worth, Texas

STATE OF TEXAS  
COUNTY OF DALLAS

Tyson Cleary says that he is the person who prepared the foregoing letter on behalf of Delhi-Taylor Oil Corporation; that he knows the contents thereof, and that to the best of his knowledge the same is true and correct.

Sworn and Subscribed to before me this 21st day of February, 1956.

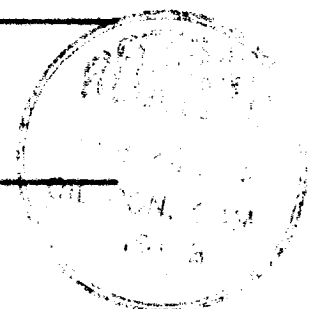

February 21, 1956

STATE OF TEXAS  
COUNTY OF DALLAS

This is to certify that all of the offset  
operators listed on the attached application have been fur-  
nished with copies of this application by registered mail.

DELHI-TAYLOR OIL CORPORATION

By \_\_\_\_\_

Sworn and Subscribed to before me this 21st  
day of February, 1956.

\_\_\_\_\_



COMPANY DELHI-TAYLOR OIL CORPORATION

Well Name & No. Florance #26 Lease No. SF 080247

Location 990' FROM THE SOUTH LINE AND 990' FROM THE WEST LINE.

Being in NE SW SW

Sec. 25, T29 N., R. 9 W., N.M.P.M.,

Ground Elevation

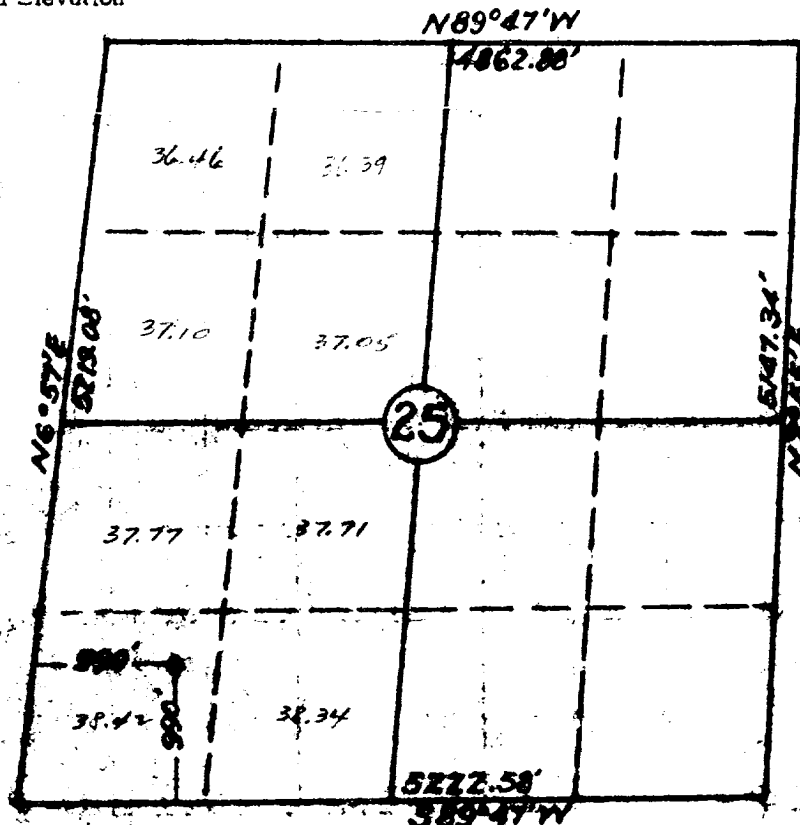

Scale - 4 inches equals 1 mile

Surveyed October 13, 19 55

This is to certify that the above plat was prepared from field notes of actual surveys made by me or under my supervision and that the same are true and correct to the best of my knowledge and belief.

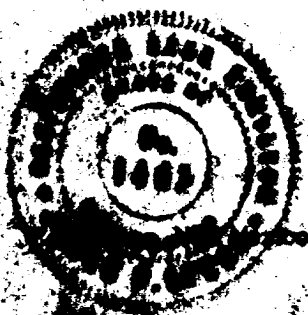

*James A. Lantz*  
Registered Land Surveyor  
James A. Lantz  
R. W. Reg. No. 1449

