

NUMBER OF COPIES RECEIVED	
DISTRIBUTION	
SANTA FE	5
FILE	1
U.S.G.S.	2
LAND OFFICE	
TRANSPORTER	
OIL GAS	
PRODUCTION OFFICE	
OPERATOR	

**NEW MEXICO OIL CONSERVATION COMMISSION**  
**Santa Fe, New Mexico**

Form C-101  
Revised (12/1/55)

## NOTICE OF INTENTION TO DRILL

Notice must be given to the District Office of the Oil Conservation Commission and approval obtained before drilling or recompletion begins. If changes in the proposed plan are considered advisable, a copy of this notice showing such changes will be returned to the sender. Submit this notice in **QUINTUPLICATE**. One copy will be returned following approval. See additional instructions in Rules and Regulations of the Commission. If State Land submit 6 Copies Attach Form C-128 in triplicate to first 3 copies of form C-101

Farmington, New Mexico  
(Place)

October 21, 1963  
(Date)

OIL CONSERVATION COMMISSION  
SANTA FE, NEW MEXICO

Gentlemen:

You are hereby notified that it is our intention to commence the Drilling of a well to be known as

PAN AMERICAN PETROLEUM CORPORATION

(Company, or Operator)

Gallegos Canyon No. 142 Unit

(Lease)

Well No. 1

in I

(Unit)

The well is

located 790 feet from the South line and 1525 feet from the

East line of Section 25, T. 29N, R. 12W, NMPM.

(GIVE LOCATION FROM SECTION LINE) Basin Dakota Pool, San Juan County

If State Land the Oil and Gas Lease is No. ....

If patented land the owner is Mrs. C. P. Ransom

Address 1807 Coohiti, Farmington, New Mexico

We propose to drill well with drilling equipment as follows: Rotary tools to

total depth

The status of plugging bond is Statewide

Drilling Contractor Brinkerhoff Drilling Company

870 Denver Club Building

Denver 2, Colorado

We intend to complete this well in the Dakota

formation at an approximate depth of 6100

### CASING PROGRAM

We propose to use the following strings of Casing and to cement them as indicated:

Size of Hole	Size of Casing	Weight per Foot	New or Second Hand	Depth	Sacks Cement
<u>12-1/4"</u>	<u>8-5/8"</u>	<u>24#</u>	<u>New</u>	<u>350</u>	<u>225</u>
<u>7-7/8"</u>	<u>4-1/2"</u>	<u>10.5#</u>	<u>New</u>	<u>6100</u>	<u>1175*</u>

If changes in the above plans become advisable we will notify you immediately.

ADDITIONAL INFORMATION (If recompletion give full details of proposed plan of work.)

**\*2 stage tool to set about 200' above top of Cliffhouse or Point lookout (Mesaverde). Copies of location plat are attached. Copies of any logs run will be forwarded upon completion of well.**

Approved....., 19.....  
Except as follows:

**Verbally approved October 18, 1963 Kendrick and Baier (U.S.G.S.) to Hollingsworth.**

OIL CONSERVATION COMMISSION

By.....

Sincerely yours,

**PAN AMERICAN PETROLEUM CORPORATION**

**Fred L. Nabors** (Company or Operator) **District Engineer**

By.....  
ORIGINAL SIGNED BY  
**F. H. HOLLINGSWORTH**

Position..... Send Communications regarding well to

Name **PAN AMERICAN PETROLEUM CORPORATION**

Address **P. O. Box 480, Farmington, New Mexico**

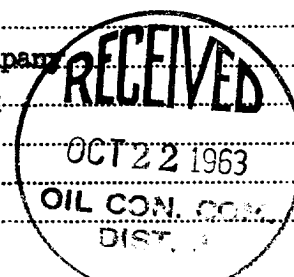

## NEW MEXICO OIL CONSERVATION COMMISSION

## Well Location and Acreage Dedication Plat

Section A

Date October 17, 1963

Operator PAN AMERICAN PETROLEUM CORPORATION Callegos Canyon No. 142 Unit  
 Well No. 1 Part Letter 0 Section 25 Township 29 NORTH Range 12 WEST NMPM  
 Located 790 Feet From the SOUTH Line 1525 Feet From the EAST Line  
 County SAN JUAN G. L. Elevation REPORT LATER Dedicated Acreage 320 Acres  
 Name of Producing Formation DAKOTA Pool BASIN DAKOTA

1. Is the Operator the only owner in the dedicated acreage outlined on the plat below?  
 Yes        No X
2. If the answer to question one is "no", have the interests of all the owners been consolidated by communitization agreement or otherwise? Yes X No        If answer is "yes", Type of Consolidation,  
Communitized E/2 (dated September 18, 1963)

3. If the answer to question two is "no", list all the owners and their respective interests below:

Owner

Land Description



Section B.

Note: All distances must be from outer boundaries of section.

This is to certify that the information in Section A above is true and complete to the best of my knowledge and belief.

PAN AMERICAN PETROLEUM CORPORATION

F. H. Hollingsworth

P. O. Box 480

Farmington, New Mexico

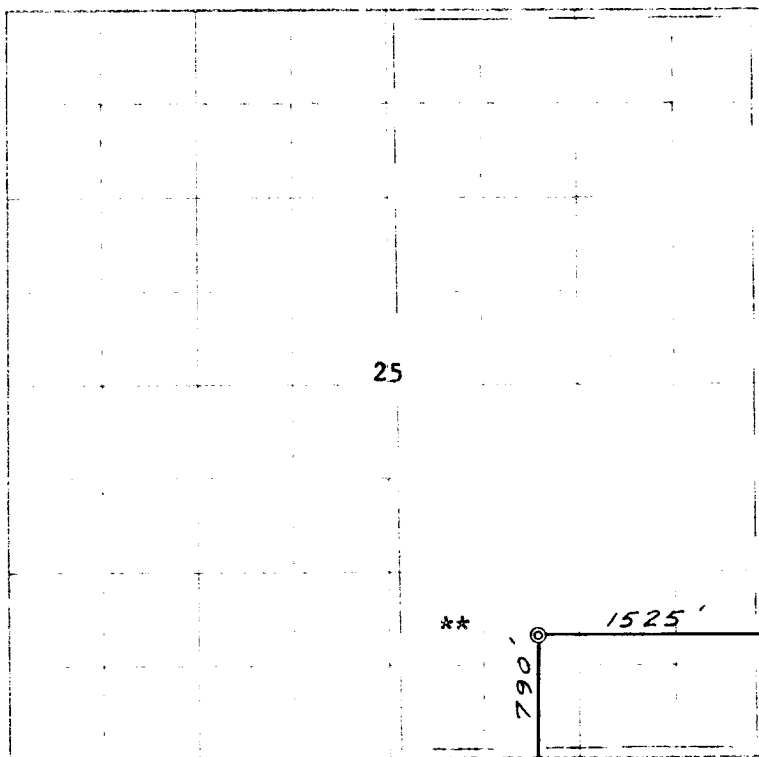

\*\*Mrs. Cecilia P. Ransom and  
 Cecil R. Peterson - Drill  
 Site Owners

This is to certify that the above plat was prepared from field notes of actual surveys made by me or under my supervision and that the same are true and correct to the best of my knowledge and belief.

Signed

Date Surveyed 7 September 1963

Farmington, New Mexico

James C. Leese  
 Registered Professional Engineer and/or Land Surveyor  
 James P. Leese, N. Mex. Reg. No 1463  
 San Juan Engineering Company