

NUMBER OF COPIES RECEIVED	
DISTRIBUTION	
SANTA FE	1
FILE	1
U.S.G.S	2
LAND OFFICE	
TRANSPORTER	
OIL	
GAS	
PRORATIO OFFICE	
OPERATOR	

NEW MEXICO OIL CONSERVATION COMMISSION
Santa Fe, New Mexico

30-045-07773

Form C-101
Revised (12/1/55)

NOTICE OF INTENTION TO DRILL

Notice must be given to the District Office of the Oil Conservation Commission and approval obtained before drilling or recompletion begins. If changes in the proposed plan are considered advisable, a copy of this notice showing such changes will be returned to the sender. Submit this notice in **QUINTUPLICATE**. One copy will be returned following approval. See additional instructions in Rules and Regulations of the Commission. If State Land submit 6 Copies Attach Form C-128 in triplicate to first 3 copies of form C-101

Farmington, New Mexico

(Place)

April 17, 1964

(Date)

OIL CONSERVATION COMMISSION
SANTA FE, NEW MEXICO

Gentlemen:

You are hereby notified that it is our intention to commence the Drilling of a well to be known as

Pan American Petroleum Corporation

(Company, or Operator)

Maddox Gas Unit "C"

(Lease)

Well No. 1

M

The well is

located 875 feet from the South line and 850 feet from the

(Unit)

Nest

line of Section 27, T-29N

R-10W

, NMPM.

(GIVE LOCATION FROM SECTION LINE)

Basin Dakota

Pool,

San Juan

County

If State Land the Oil and Gas Lease is No. ---

If patented land the owner is A. J. Likins

Address Durango, Colorado

We propose to drill well with drilling equipment as follows: Rotary tools to total depth.

The status of plugging bond is Statewide

Drilling Contractor Brinkerhoff Drilling Company

870 Denver Club Bldg.

Denver, Colorado

We intend to complete this well in the Basin Dakota

formation at an approximate depth of 6500 feet.

CASING PROGRAM

We propose to use the following strings of Casing and to cement them as indicated:

Size of Hole	Size of Casing	Weight per Foot	New or Second Hand	Depth	Sacks Cement
12-1/4"	8-5/8"	24#	New	850	750
7-7/8"	4-1/2"	10.5#	New	6500	1600*

If changes in the above plans become advisable we will notify you immediately.

ADDITIONAL INFORMATION (If recompletion give full details of proposed plan of work.)

Completion will be as indicated upon reaching total depth.

Copies of location plat are attached.

Copies of any logs run will be forwarded upon completion of well.

Verbally approved April 17, 1964, A. R. Kendrick to F. H. Hollingsworth.

Approved 4-21-64, 19 64
Except as follows:

Sincerely yours,

PAN AMERICAN PETROLEUM CORPORATION

Fred L. Nabors (Company or Operator) District Engineer

By F. H. HOLLINGSWORTH

Position

Send Communications regarding well to

Name L. O. Speer, Jr.

Address Box 480 Farmington, New Mexico

OIL CONSERVATION COMMISSION

By [Signature]

*Stage cementing ⁷⁶⁶ at base of Mesaverde formation.

NEW MEXICO OIL CONSERVATION COMMISSION

Well Location and Acreage Dedication Plat

SECTION A.

Operator PAN AMERICAN PETROLEUM CORPORATION Lease MADDOX GAS UNIT "C"
 Well No. 1 Unit Letter M Section 27 Township 29 NORTH Range 10 WEST NMPM
 Located 875 Feet From SOUTH Line, 850 Feet From WEST Line
 County SAN JUAN G. L. Elevation Report Later Dedicated Acreage 320 Acres
 Name of Producing Formation Dakota Pool Basin Dakota

Date April 17, 1964

- Is the Operator the only owner* in the dedicated acreage outlined on the plat below? Yes ☒ No ☐
- If the answer to question One is "No," have the interests of all the owners been consolidated by communitization agreement or otherwise? Yes ☐ No ☐ If answer is "Yes," Type of Consolidation _____
- If the answer to question Two is "No," list all the owners and their respective interests below:

OWNER

LAND DESCRIPTION

SECTION B.

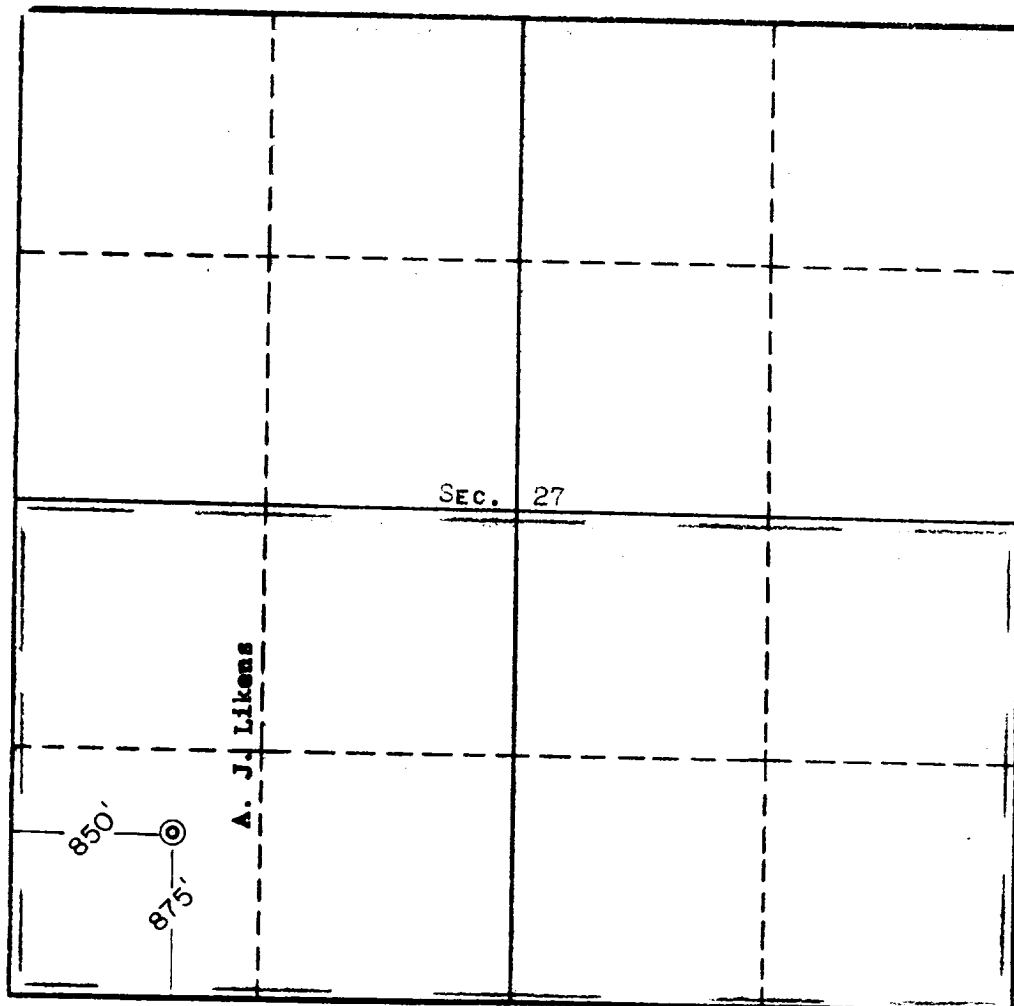

This is to certify that the information in Section A above is true and complete to the best of my knowledge and belief.

PAN AMERICAN PETROLEUM CORP.

F. H. Hollingsworth
 F. H. Hollingsworth
 REPRESENTATIVE

P. O. Box 480
 Farmington, New Mexico
 (ADDRESS)

This is to certify that the well location shown on the plat in Section B was plotted from field notes of actual surveys made by me or under my supervision and that the same is true and correct to the best of my knowledge and belief.

Date Surveyed APRIL 16, 1964

Four States Engineering Co.
 FARMINGTON, NEW MEXICO

Conrad A. Calshaw
 REGISTERED ENGINEER OR
 LAND SURVEYOR

Certificate No. 3602