

(SUBMIT IN TRIPLICATE)

UNITED STATES
DEPARTMENT OF THE INTERIOR
GEOLOGICAL SURVEY

Indian Agency _____

Allotted _____

Leased By _____

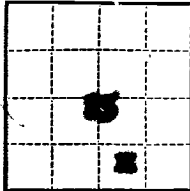

APR 12 1961

SUNDRY NOTICES AND REPORTS ON WELLS

U. S. GEOLOGICAL SURVEY
FARMINGTON, NEW MEXICO

NOTICE OF INTENTION TO DRILL	<input checked="" type="checkbox"/>	SUBSEQUENT REPORT OF WATER SHUT-OFF	
NOTICE OF INTENTION TO CHANGE PLANS		SUBSEQUENT REPORT OF SHOOTING OR ACIDIZING	
NOTICE OF INTENTION TO TEST WATER SHUT-OFF		SUBSEQUENT REPORT OF ALTERING CASING	
NOTICE OF INTENTION TO REDRILL OR REPAIR WELL		SUBSEQUENT REPORT OF REDRILLING OR REPAIR	
NOTICE OF INTENTION TO SHOOT OR ACIDIZE		SUBSEQUENT REPORT OF ABANDONMENT	
NOTICE OF INTENTION TO PULL OR ALTER CASING		SUPPLEMENTARY WELL HISTORY	
NOTICE OF INTENTION TO ABANDON WELL			

(INDICATE ABOVE BY CHECK MARK NATURE OF REPORT, NOTICE, OR OTHER DATA)

Navajo Tribe of Indians

April 11, 1961

Well No. 23 is located 140 ft. from [S] line and 2000 ft. from [E] line of sec. 25

24 Sec. and Sec. No.

24

24

24

San Juan

San Juan

New Mexico

(Field)

(County or Subdivision)

(State or Territory)

The elevation of the derrick floor above sea level is 5005' a.l.

DETAILS OF WORK

(State names of and expected depths to objective sands; show sizes, weights, and lengths of proposed casings; indicate mudding jobs, cementing points, and all other important proposed work)

Rotary drilling equipment will be used to drill to approximately 500' to the casing head. Casing Program 300' of 8-1/2" OD pipe casing cemented to surface. Production String: Required amount of 4-1/2" OD pipe casing cemented with required amount of cement. Same method of cementing will be used. Mud Program Maximum and for samples will be used. Electric logs etc. will be run before setting casing or abandonment. Stimulation treatments such as acidizing or fracturing may be employed in completion.

NOTE: True location falls in large natural drainage ravine. Road location 50' North.

I understand that this plan of work must receive approval in writing by the Geological Survey before operations may be commenced.

Company **Humble Oil & Refining Company**

Address **P. O. Box 1067**

Durango, Colorado

By **COPY (ORIGINAL SIGNED) E. M. BRADLEY**
E. M. Bradley
Title **Dist. Supt.**

Oked

NEW MEXICO OIL CONSERVATION COMMISSION
WELL LOCATION AND ACREAGE DEDICATION PLAT

FORM C-128
Revised 5/1/57

SEE INSTRUCTIONS FOR COMPLETING THIS FORM ON THE REVERSE SIDE

SECTION A

Operator HUMBLE OIL & REFINING COMPANY		Lease NAVAJO TRIBE OF INDIANS "L" LEASE		Well No. 13
Unit Letter 0	Section 25	Township 29 North	Range 14 West	County San Juan County
Actual Footage Location of Well: 710 feet from the South line and 1980 feet from the U. S. GEOLOGICAL SURVEY FARMINGTON, NEW MEXICO				
Ground Level Elev. 5886	Producing Formation Gallup	Pool Gha Gha Gallup	Dedicated Acreage: 80 Acres	

1. Is the Operator the only owner in the dedicated acreage outlined on the plat below? YES ☒ NO ____ . ("Owner" means the person who has the right to drill into and to produce from any pool and to appropriate the production either for himself or for himself and another. (65-3-29 (e) NMSA 1935 Comp.)
2. If the answer to question one is "no," have the interests of all the owners been consolidated by communitization agreement or otherwise? YES ____ NO ____ . If answer is "yes," Type of Consolidation ____
3. If the answer to question two is "no," list all the owners and their respective interests below:

Owner	Land Description

RECEIVED
APR 13 1961
OIL CON. COM.

SECTION B

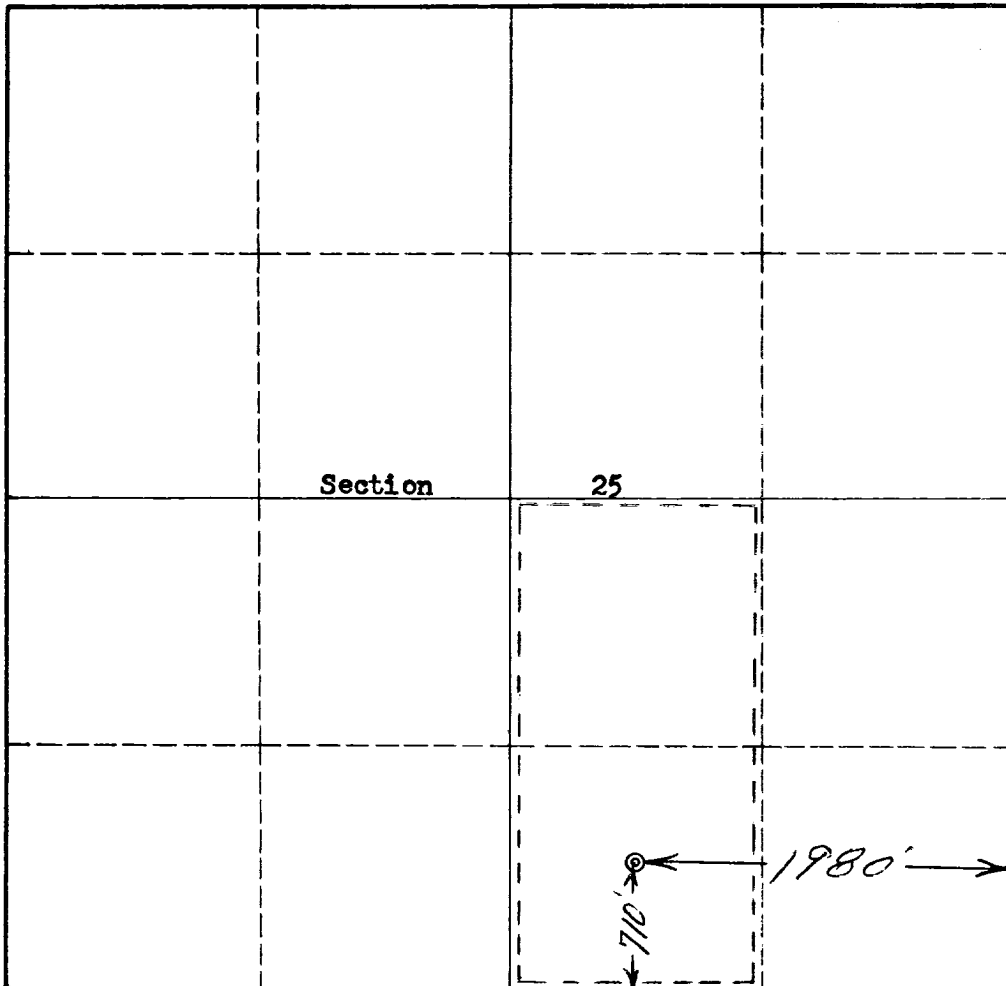

CERTIFICATION

I hereby certify that the information in SECTION A above is true and complete to the best of my knowledge and belief.

B. M. Bradley
Name
COPY (ORIGINAL SIGNED) B. M. BRADLEY
Position
Dist. Supt.
Company
Humble Oil & Refining Co.
Date
April 11, 1961

I hereby certify that the well location shown on the plat in SECTION B was plotted from field notes of actual surveys made by me or under my supervision, and that the same is true and correct to the best of my knowledge and belief.

Date Surveyed:
11 April 1961
Registered Professional Engineer and/or Land Surveyor
Robert H. Ernst
Certificate No.
PE & LS 2463
San Juan Engineering Co.

0 330 660 990 1320 1650 1980 2310 2640 2000 1500 1000 500 0

INSTRUCTIONS FOR COMPLETION OF FORM C-128

1. Operator shall furnish and certify to the information called for in Section A.
2. Operator shall outline the dedicated acreage for *both* oil and gas wells on the plat in Section B.
3. A registered professional engineer or land surveyor registered in the State of New Mexico or approved by the Commission shall show on the plat the location of the well and certify this information in the space provided.
4. All distances shown on the plat must be from the outer boundaries of the Section.
5. If additional space is needed for listing owners and their respective interests as required in question 3 of Section A, please use space below.