

NEW MEXICO OIL CONSERVATION COMMISSION
Santa Fe, New Mexico

NOTICE OF INTENTION TO DRILL OR RECOMPLETE

Notice must be given to the District Office of the Oil Conservation Commission and approval obtained before drilling or recompletion begins. If changes in the proposed plan are considered advisable, a copy of this notice showing such changes will be returned to the sender. Submit this notice in **QUINTUPLICATE**. One copy will be returned following approval. See additional instructions in Rules and Regulations of the Commission. If State Land submit 6 Copies

Farmington, New Mexico
(Place)

August 30, 1956
(Date)

OIL CONSERVATION COMMISSION
SANTA FE, NEW MEXICO

Gentlemen:

You are hereby notified that it is our intention to commence the (Drilling) (Recompletion) of a well to be known as

STANLEY OIL AND GAS COMPANY
(Company or Operator)

M. Pollock Gas Unit
(Lease)

Well No. **1**, in **P** (Unit) The well is

located **890'** feet from the **South** line and **890'** feet from the

East line of Section **28**, T. **29-N**, R. **10-W**, NMPM.

(GIVE LOCATION FROM SECTION LINE) **Astee-Pictured Cliffs** Pool, **San Juan** County

If State Land the Oil and Gas Lease is No.

If patented land the owner is **Harvey Salmon**

Address **1101 Vista Grande Drive NW, Albuquerque, New Mexico**

We propose to drill well with drilling equipment as follows:

Rotary tools to total depth.

The status of plugging bond is

Drilling Contractor **Smith Drilling Corporation**

Box 1817, Farmington, New Mexico

We intend to complete this well in the **Pictured Cliffs**

formation at an approximate depth of **2000** feet.

CASING PROGRAM

We propose to use the following strings of Casing and to cement them as indicated:

Size of Hole	Size of Casing	Weight per Foot	New or Second Hand	Depth	Sacks Cement
12-1/2"	9-5/8"	32.3#	New	100	60
7-7/8"	5-1/2"	14#	New	2000	75

If changes in the above plans become advisable we will notify you immediately.

ADDITIONAL INFORMATION (If recompletion give full details of proposed plan of work.)

Plan to perforate opposite well developed sand in Pictured Cliffs and stimulate by sand-water fracking with 20,000 gallons water and 30,000 pounds sand.

Approved **12-31-1956**
Except as follows:

Sincerely yours,

(Company or Operator)

By

Position **Field Superintendent**
Send Communications regarding well to

Name **Mr. L. O. Speer, Jr.**

Address

OIL CONSERVATION COMMISSION

By **Wm. J. Speer, Jr.**



77-1496-1

.....

NEW MEXICO
OIL CONSERVATION COMMISSION
WELL LOCATION AND EXPLORATION PLAT

August 30, 1956

STANOLIND OIL AND GAS CO.

M. POLLOCK GAS UNIT No. 1

28

29 NORTH

10 WEST,

890

the SOUTH

890

the EAST

to be reported later.

SAN JUAN

Pictured Cliffs

Astec-

Pictured Cliffs

160

Note: All distances are from outer boundary of section.

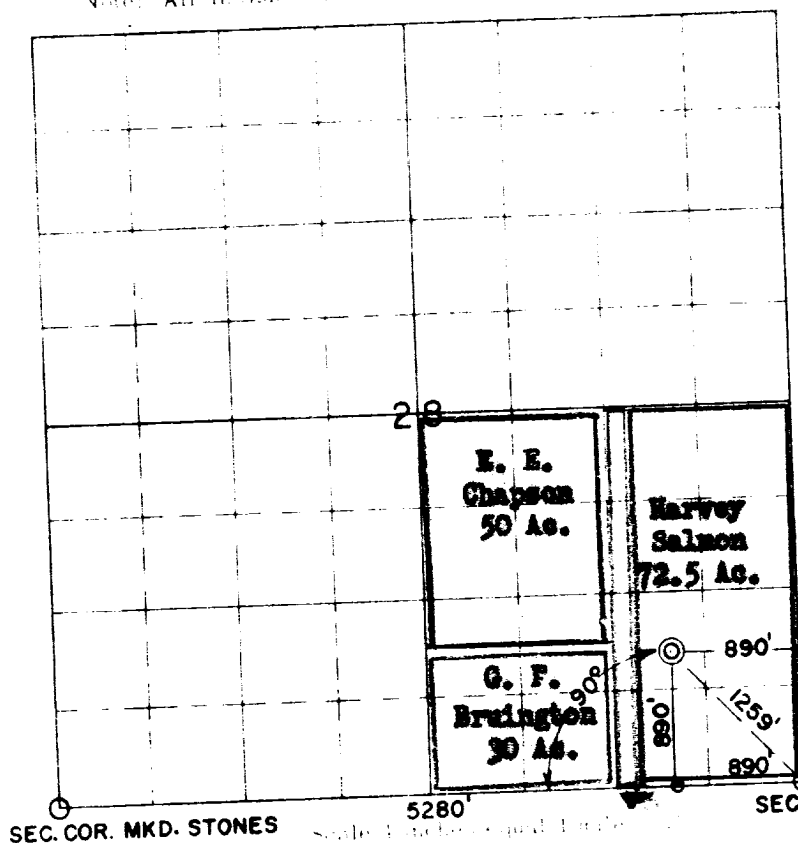

NOTE
This section of
form is to be used
for gas wells only

S. T. Callegos
7.5 Ac.

I, James P. Leese, do hereby certify that the above plat was prepared from
field notes of actual surveys made by me or under my
supervision and that the same are true and correct to the
best of my knowledge and belief.

Date Surveyed: 28 AUGUST 1956

James P. Leese
Registered Professional Engineer and/or Land Surveyor
JAMES P. LEESE
N. MEX. REG. NO. 1463

1. Is this well a Dual Count?
Yes _____ No X
2. If the answer to Question
is yes, are there any other fully
completed wells within the
dedicated acreage.
Yes _____ No _____

Name R. M. Bauer, Jr.
Position Field Engineer
Stanolind Oil and Gas Company
Representing
Box 487, Farmington, New Mexico
Address _____

OIL CONSERVATION COMMISSION		
AZTEC DISTRICT OFFICE		
No. Copies Received		5
DISTRIBUTION		
	NO. FURNISHED	
Operator	1	
Santa Fe	1	
Proration Office		
State Land Office		
U. S. G. S.	2	
Transporter		
File	1	✓