

(SUBMIT IN TRIPLICATE)

UNITED STATES
DEPARTMENT OF THE INTERIOR
GEOLOGICAL SURVEY

Land Office San Jose, N.M.
Lease No. 970331-8
Unit _____

SUNDRY NOTICES AND REPORTS ON WELLS

NOTICE OF INTENTION TO DRILL	<input checked="" type="checkbox"/>	SUBSEQUENT REPORT OF WATER SHUT-OFF	
NOTICE OF INTENTION TO CHANGE PLANS		SUBSEQUENT REPORT OF SHOOTING OR ACIDIZING	
NOTICE OF INTENTION TO TEST WATER SHUT-OFF		SUBSEQUENT REPORT OF ALTERING CASING	
NOTICE OF INTENTION TO RE-DRILL OR REPAIR WELL		SUBSEQUENT REPORT OF RE-DRILLING OR REPAIR	
NOTICE OF INTENTION TO SHOOT OR ACIDIZE		SUBSEQUENT REPORT OF ABANDONMENT	
NOTICE OF INTENTION TO PULL OR ALTER CASING		SUPPLEMENTARY WELL HISTORY	
NOTICE OF INTENTION TO ABANDON WELL			

(INDICATE ABOVE BY CHECK MARK NATURE OF REPORT, NOTICE, OR OTHER DATA)

(CON.) San Jose, N.M.
Well No. 9 is located 800 ft. from S line and 1000 ft. from E line of sec. 27
SE 1/4 of Sec. 27 27N 13E 10W
(1/4 Sec. and Sec. No.) (Twp.) (Range) (Meridian)
Villavieja San Juan New Mexico
(Field) (County or Subdivision) (State or Territory)

The elevation of the derrick floor above sea level is 1320 ft.

DETAILS OF WORK

(State names of and expected depths to objective sands; show sizes, weights, and lengths of proposed casings; indicate mudding jobs, cementing points, and all other important proposed work)

- We propose to drill a well at the above location to test the Saluda formation at a depth of 6100' using rotary tools from surface to total depth. (CON.) as follows:
1. Drill 12 1/4" hole to 150'
 2. Run and cement 9 1/8" CB, 30#, 8-40 SWS casing set at 150' using sufficient volume of cement to stimulate to surface.
 3. Drill on 8 1/4" hole from 150' to TD (6100') thru the Saluda formation.
 4. Run 35-Induction and sonic logs from 150' to TD.
 5. If the Saluda is indicated to be productive, run and cement 4 1/2" CB, 9.5# J-55, SWS casing set at total depth and connected with a sufficient volume of cement to bring top of cement 150' above the top of Saluda.
 6. Perforate and stimulate Saluda.
 7. All work to be done in accordance with WSS and New Mexico Oil Conservation Commission rules and regulations.

I understand that this plan of work must receive approval in writing by the Geological Survey before operations may be commenced.

Company Transwestern Gas Transmission Company

Address P. O. Box 172A

Durango, Colorado

By R. S. Walker R. S. Walker
Title District Production Superintendent

NEW MEXICO OIL CONSERVATION COMMISSION
Well Location and Acreage Dedication Plat

Section A.

Date May 18, 1959

Operator TENNESSEE GAS AND OIL CO. Lease GLENN H. CALLOW
Well No. 8 Unit Letter O Section 27 Township 29 N Range 13 W NMPN
Located 890 Feet From south Line, 1850 Feet From east Line
County San Juan G. L. Elevation 5392 Dedicated Acreage 320 Acres
Name of Producing Formation Del Norte Pool Wildcat

1. Is the Operator the only owner* in the dedicated acreage outlined on the plat below?
Yes _____ No y.
2. If the answer to question one is "no," have the interests of all the owners been consolidated by communitization agreement or otherwise? Yes y No _____. If answer is "yes," Type of Consolidation Joint interest operating agreement
3. If the answer to question two is "no," list all the owners and their respective interests below:

Owner

Land Description

Tennessee Gas Transmission Company .815 WI. E/2 of Sec. 27, T29N, R13W

Big Chief Drilling Company .125 WI. E/2 of Sec. 27, T29N, R13W

Section B

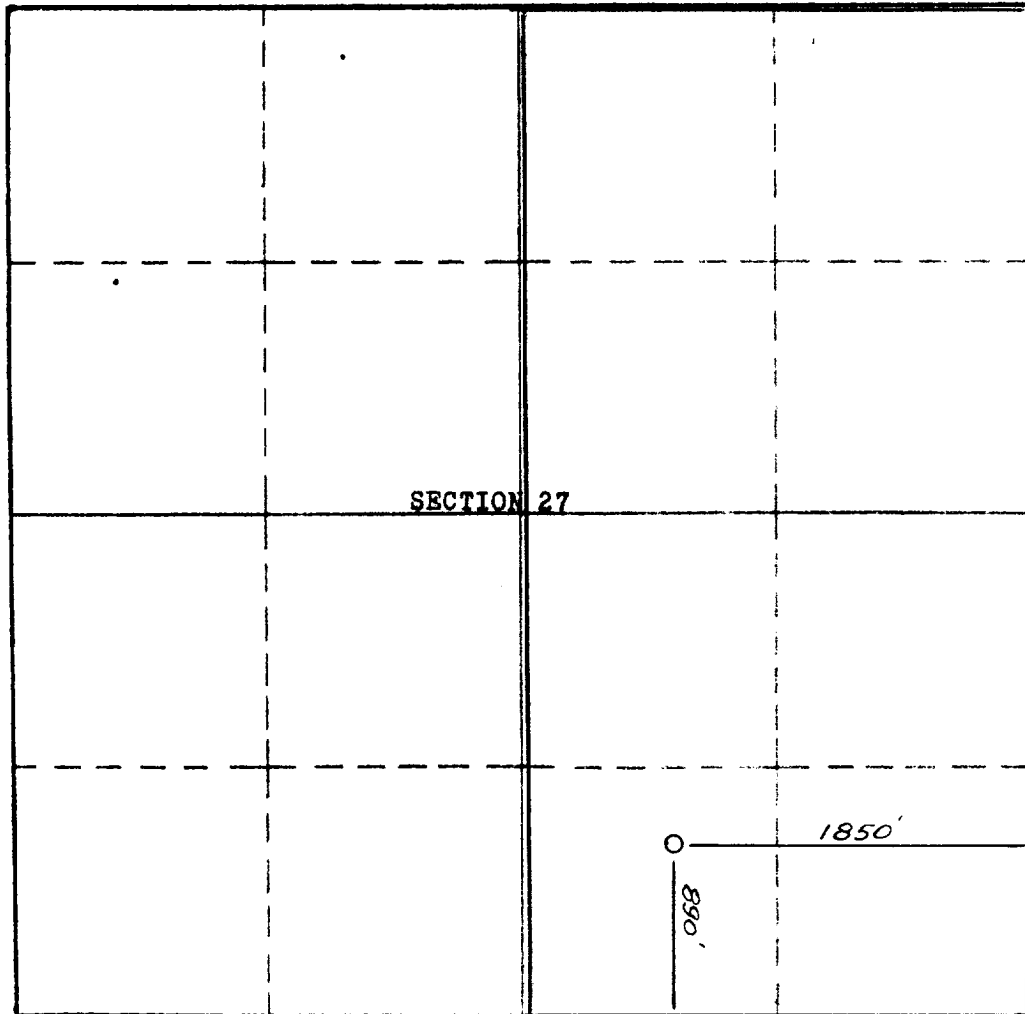

This is to certify that the information in Section A above is true and complete to the best of my knowledge and belief.

Tennessee Gas Trans. Co.
(Operator)

R. H. Walker
(Representative)

P. O. Box 1714, Durango
Address Colorado

This is to certify that the well location shown on the plat in Section B was plotted from field notes of actual surveys made by me or under my supervision and that the same is true and correct to the best of my knowledge and belief.

Date Surveyed May 14, 1959

Stephen H. Kinney
STEPHEN H. KINNEY

Registered Professional
Engineer and/or Land Surveyor.

Certificate No. 803

(See instructions for completing this form on the reverse side)