

NEW MEXICO OIL CONSERVATION COMMISSION
Santa Fe, New Mexico

Form C-101
Revised (12/1/55)

NOTICE OF INTENTION TO DRILL

Notice must be given to the District Office of the Oil Conservation Commission and approval obtained before drilling or recompletion begins. If changes in the proposed plan are considered advisable, a copy of this notice showing such changes will be returned to the sender. Submit this notice in QUINTUPPLICATE. One copy will be returned following approval. See additional instructions in Rules and Regulations of the Commission. If State Land submit 6 Copies Attach Form C-128 in triplicate to first 3 copies of form C-101

Aztec, New Mexico
(Place)

December 1, 1958
(Date)

OIL CONSERVATION COMMISSION
SANTA FE, NEW MEXICO

Gentlemen:

You are hereby notified that it is our intention to commence the Drilling of a well to be known as

Paul Case

(Company or Operator)

Sullivan

(Lease)

Well No. 5, in A The well is

(Unit)

located 1030 feet from the North line and 1145 feet from the

East line of Section 30, T. 29 N., R. 10 W., NMPM.

(GIVE LOCATION FROM SECTION LINE) Aztec Pictured Cliffs ext Pool, San Juan County

If State Land the Oil and Gas Lease is No.

If patented land the owner is R. Bruce Sullivan

Address Bloomfield, N.M.

We propose to drill well with drilling equipment as follows

Rotary tools

The status of plugging bond is on file

Drilling Contractor Aspen Drilling Co.

We intend to complete this well in the Pictured Cliffs

formation at an approximate depth of 2100 feet.

CASING PROGRAM

We propose to use the following strings of Casing and to cement them as indicated:

Size of Hole	Size of Casing	Weight per Foot	New or Second Hand	Depth	Sacks Cement
11	8 5/8	24	second hand	100	100
7 7/8	5 1/2	15	new	1900	150

If changes in the above plans become advisable we will notify you immediately.

ADDITIONAL INFORMATION (If recompletion give full details of proposed plan of work.)

Intend to perforate and fracture possible production zone in Pictured Cliffs formation.

Approved _____, 19____
Except as follows:

Sincerely yours,

Paul Case

(Company or Operator)

By _____

Position Agent

Send Communications regarding this to

Name Paul Case

Address Reese and Associates

OIL CONSERVATION COMMISSION

By _____

NEW MEXICO OIL CONSERVATION COMMISSION

Well Location and Acreage Dedication Plat

Section A.

Date _____

Operator Paul Case Lease Sullivan
Well No. 5 Unit Letter _____ Section 30 Township 29 North Range 10 West NMPM
Located 1030 Feet From North Line, 1145 Feet From East Line
County San Juan G. L. Elevation 5494 Dedicated Acreage 160 Acres
Name of Producing Formation Pictured Cliffs Pool Astec Pictured Cliffs

1. Is the Operator the only owner* in the dedicated acreage outlined on the plat below?
Yes X No _____.
2. If the answer to question one is "no," have the interests of all the owners been consolidated by communitization agreement or otherwise? Yes _____ No _____. If answer is "yes,"
Type of Consolidation _____
3. If the answer to question two is "no," list all the owners and their respective interests below:

Owner

Land Description

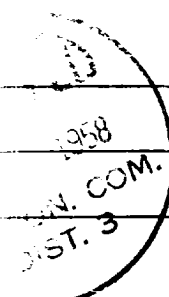

Section B

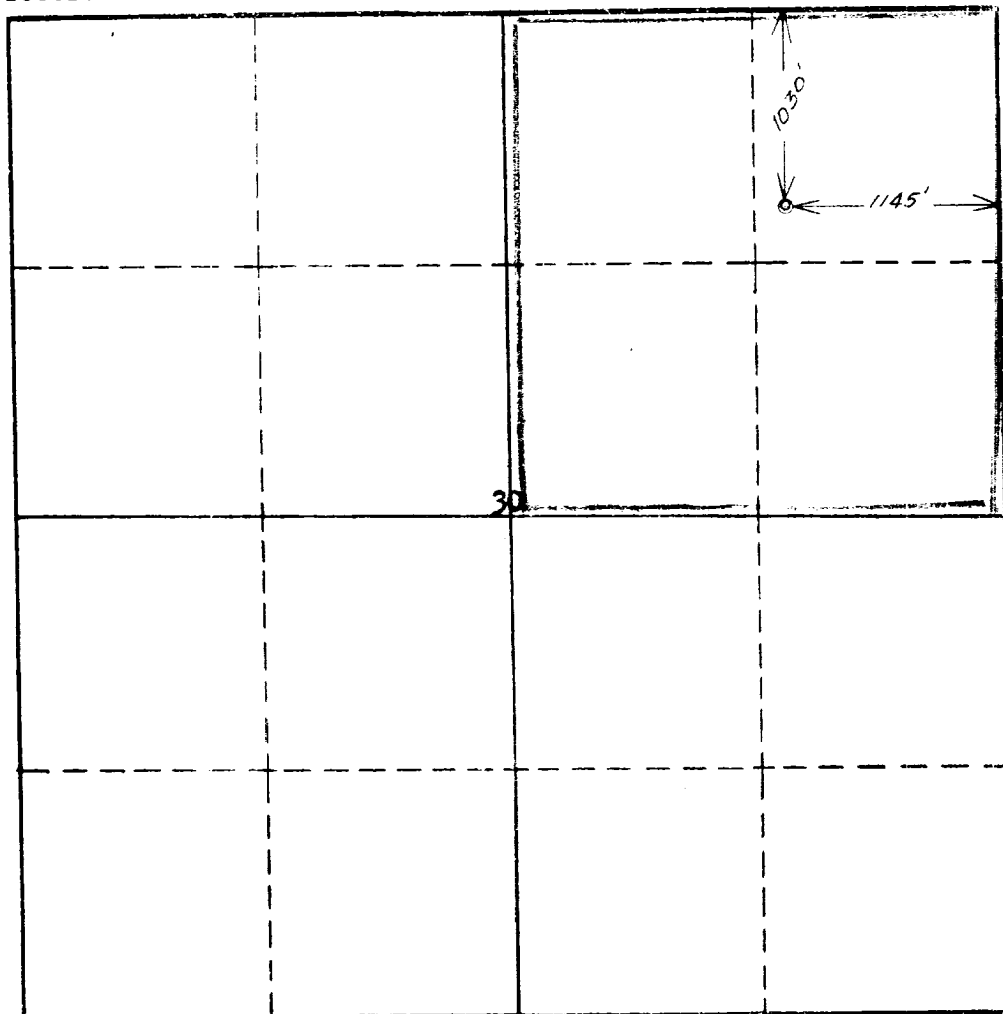

This is to certify that the information in Section A above is true and complete to the best of my knowledge and belief.

Paul Case

(Operator)

John W. Cook
(Representative)

120 S. Commercial
Farmington, N.M.

Address
J. Reese and Assoc.

This is to certify that the well location shown on the plat in Section B was located from field notes of actual surveys made by me or under my supervision and that the same is true and correct to the best of my knowledge and belief.

Date Surveyed Nov. 26, 1958

Ernest V. Eckmaw
Registered Land Surveyor.

Certificate No. 1545



OIL CONSERVATION COMMISSION		
AZTEC DISTRICT OFFICE		
No. Copies Received <u>5</u>		
DISTRIBUTION		
	NO.	
	100-10481	
Director	<u>1</u>	
Asst. Dir.	<u>1</u>	
Administrative Officer		
Oil and Gas Officer		
W. J. C. R.	<u>2</u>	
Transporter		
File	<u>1</u>	<input checked="" type="checkbox"/>