

Well Location and Acreage Dedication Plat

11200

Date April 10, 1958 11280

Section A.

Operator **PAN AMERICAN PETROLEUM CORPORATION** Lease **ABRAMS GAS UNIT "D"**
 Well No. **I** Unit Letter **I** Section **29** Township **29 NORTH** Range **10 WEST**, NMPM
 Located **1650** Feet From **the SOUTH** Line, **990** Feet From **the EAST** Line
 County **SAN JUAN** G. L. Elevation ***** Dedicate Acreage **160** Acres
 Name of Producing Formation **Pictured Cliffs** Pool **Astec Pictured Cliffs**

1. Is the Operator the only owner in the dedicated acreage outlined on the plat below?
 Yes **X** No **To be reported later**
2. If the answer to question one is "no", have the interests of all the owners been consolidated by communitization agreement or otherwise? Yes **No** If answer is "yes", Type of Consolidation.
3. If the answer to question two is "no", list all the owners and their respective interests below:

Owner

Land Description

Section B.

This is to certify that the information in Section A above is true and complete to the best of my knowledge and belief.

PAN AMERICAN PETROLEUM CORPORATION

(Operator)
R. M. BAUER, JR. *RMB*
 (Representative)

BOX 487, FARMINGTON, NEW MEXICO
 (Address)

Ref: GLO Plat Dated 19 April 1881

Note: All distances must be from outer boundaries of section.

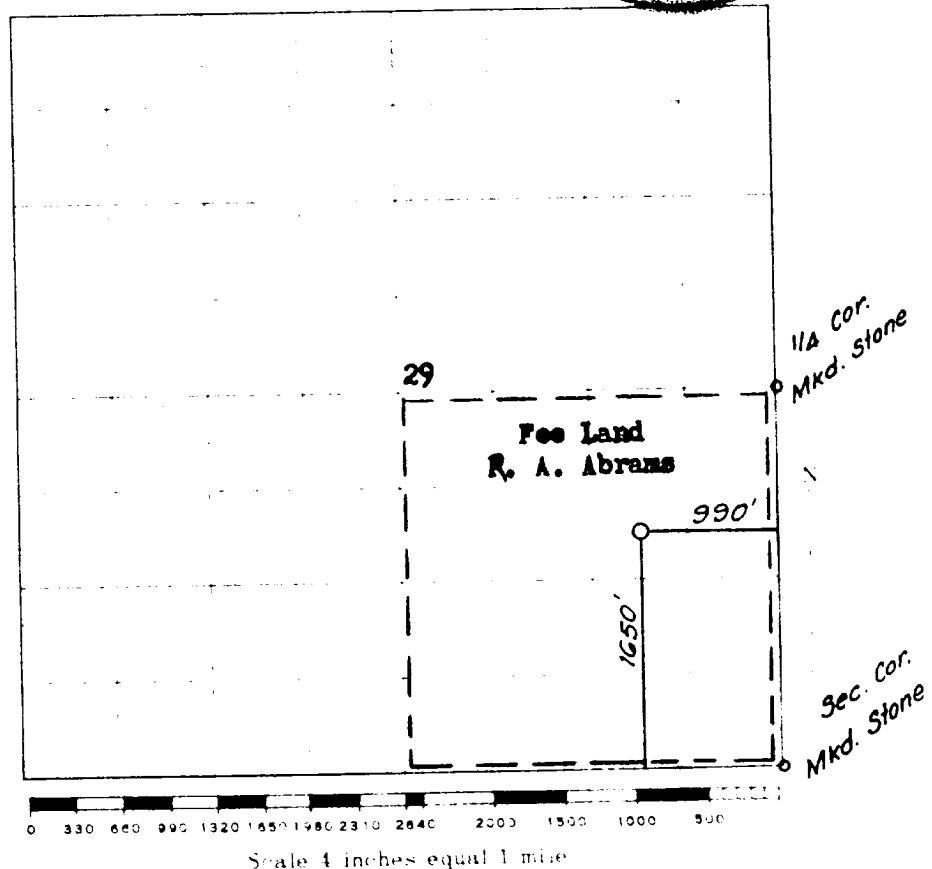

This is to certify that the above plat was prepared from field notes of actual surveys made by me or under my supervision and that the same are true and correct to the best of my knowledge and belief.

Date Surveyed **2 JANUARY 1958**

James P. Leese
 Registered Professional Engineer and/or Land Surveyor
JAMES P. LEESE N.MEX. REG. No. 1463