

NEW MEXICO OIL CONSERVATION COMMISSION

Well Location and Acreage Dedication Plat

SECTION A.

Date February 9, 1961

Operator Artec Oil and Gas Company Lease Exempt
 Well No. 12-2 Unit Letter X Section 29 Township 29N Range 13W NMPM
 Located 1860 Feet From South Line, 2310 Feet From West Line
 County Santa Fe G. L. Elevation 5911 Dedicated Acreage 40 Acres
 Name of Producing Formation Gallup Pool Total

1. Is the Operator the only owner* in the dedicated acreage outlined on the plat below? Yes X No _____
2. If the answer to question One is "No," have the interests of all the owners been consolidated by communitization agreement or otherwise? Yes _____ No _____. If answer is "Yes," Type of Consolidation _____
3. If the answer to question Two is "No," list all the owners and their respective interests below:

OWNER

LAND DESCRIPTION



SECTION B.

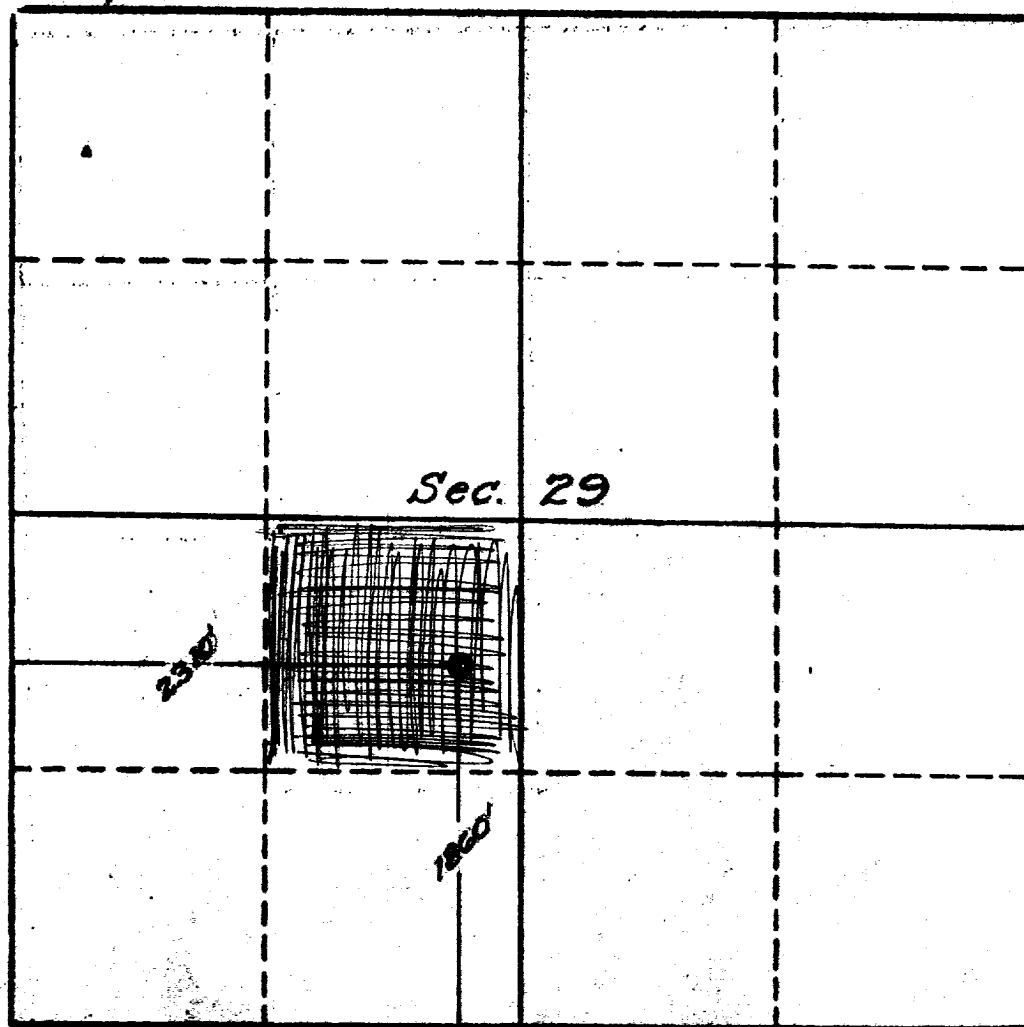

This is to certify that the information in Section A above is true and complete to the best of my knowledge and belief.

Artec Oil and Gas Company
(OPERATOR)

ORIGINAL SIGNED BY JOE C. SALMON

(REPRESENTATIVE)

Dwain 570, Farmington, N. M.
(ADDRESS OF SURVEYOR)

This is to certify that the well location shown on the plat in Section B was plotted from field notes of actual surveys made by me or under my supervision, and that the same is true and correct to the best of my knowledge and belief.

Date Surveyed 1-19-61

Four States Engineering Co.
FARMINGTON, NEW MEXICO

E. V. Echols
REGISTERED ENGINEER OR
LAND SURVEYOR

Certificate No. 1545