

NEW MEXICO OIL CONSERVATION COMMISSION
Santa Fe, New Mexico

Form C-101
Revised (12/1/55)

NOTICE OF INTENTION TO DRILL

30-045-07848

Notice must be given to the District Office of the Oil Conservation Commission and approval obtained before drilling or recompletion begins. If changes in the proposed plan are considered advisable, a copy of this notice showing such changes will be returned to the sender. Submit this notice in QUINTUPLICATE. One copy will be returned following approval. See additional instructions in Rules and Regulations of the Commission. If State Land submit 6 Copies Attach Form C- 128 in triplicate to first 3 copies of form C-101

Farmington, New Mexico
(Place)

September 8, 1964
(Date)

OIL CONSERVATION COMMISSION
SANTA FE, NEW MEXICO

Gentlemen:

You are hereby notified that it is our intention to commence the Drilling of a well to be known as
PAN AMERICAN PETROLEUM CORPORATION

(Company or Operator)

Armenta Gas Unit "C"

(Lease)

Well No. 1, in H The well is

located 2300 feet from the North line and 795 feet from the

East

line of Section 27, T -29-N, R -10-W, NMPM.

(GIVE LOCATION FROM SECTION LINE)

Basin Dakota

Pool, San Juan

County

If State Land the Oil and Gas Lease is No.

If patented land the owner is F. Armenta

Address Bloomfield, New Mexico

We propose to drill well with drilling equipment as follows: Rotary tools to total depth.

The status of plugging bond is Statewide

Drilling Contractor Brinkerhoff Drilling Company
870 Denver Club Bldg.
Denver, Colorado

We intend to complete this well in the Dakota formation at an approximate depth of 6400 feet.

CASING PROGRAM

We propose to use the following strings of Casing and to cement them as indicated:

Size of Hole	Size of Casing	Weight per Foot	New or Second Hand	Depth	Sacks Cement
12-1/4"	8-5/8"	24#	New	800	750
7-7/8"	4-1/2"	10.5#	New	6400	1450 (2 Stage tool set 100' below mesa verde)

If changes in the above plans become advisable we will notify you immediately.

ADDITIONAL INFORMATION (If recompletion give full details of proposed plan of work.)

Above location is unorthodox due to San Juan River course. Application for approval of this location was made to Mr. A. L. Porter, Jr., by letter of September 8, 1964, File: N-592-986.510.1.

Completion will be as indicated upon reaching total depth.

Copies of location plat are attached.

Copies of any logs run will be furnished upon completion of well.

Approved
Except as follows:

Subject to approval of Non-Standard Location prior to production

Sincerely yours,

PAN AMERICAN PETROLEUM CORPORATION

Fred L. Nabors (Company or Operator) District Engineer

By F. H. HOLLINGSWORTH

Position

Send Communications regarding well to

Name L. O. Speer, Jr.

Address P. O. Box 480, Farmington, New Mexico

OIL CONSERVATION COMMISSION

By

NEW MEXICO OIL CONSERVATION COMMISSION

Well Location and Acreage Dedication Plat

Section A.

Date SEPTEMBER 8, 1964

Operator PAN AMERICAN PETROLEUM CORPORATION Lease APPEAL GAS UNIT C
 Well No. 1 Unit Letter H Section 27 Township 29 NORTH Range 10 EAST NMPM
 Located 2300 Feet From the WEST Line, 795 Feet From the EAST Line
 County SAN JUAN G. L. Elevation REPORT LATER Dedicated Acreage 320 Acres
 Name of Producing Formation DAKOTA Pool BASIN DAKOTA

1. Is the Operator the only owner in the dedicated acreage outlined on the plat below?

Yes No X2. If the answer to question one is "no" have the interests of all the owners been consolidated by communitization agreement or otherwise? Yes X No . If answer is "yes", Type of Consolidation Communitization
agreements being prepared - all owners have agreed to join in the drilling of the well.

3. If the answer to question two is "no", list all the owners and their respective interests below:

Owner

Land Description

Section B.

This is to certify that the information
 in Section A above is true and complete
 to the best of my knowledge and belief.

PAN AMERICAN PETROLEUM CORPORATION

F.H. Hollingsworth Operator

(Representative)

P. O. Box 480

(Address)

Farmington, New Mexico

Note: All distances must be from outer boundaries of section.

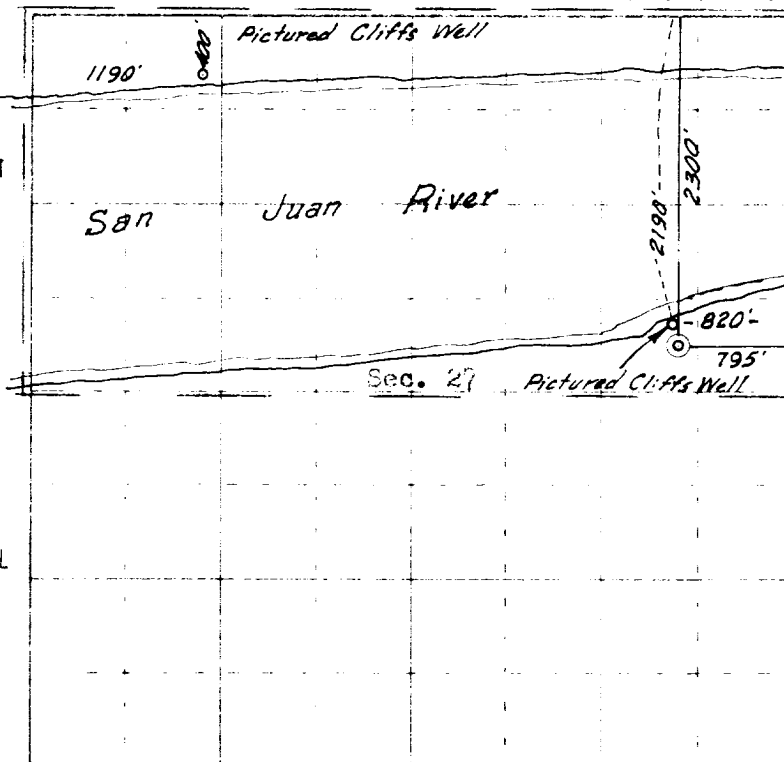

F. Armenta

Ref: MO plat dated 19 April 1881

Scale 4 inches equal 1 mile

This is to certify that the above plat was prepared from field notes of actual surveys
 made by me or under my supervision and that the same are true and correct to the best
 of my knowledge and belief.

Date Surveyed August 28, 1964

James P. Lease
 Registered Professional Engineer and Land Surveyor
 James P. Lease, Mex. Reg. No. 1463

STATE OF TEXAS		
DEPARTMENT OF CONSERVATION		
WATER DISTRICT SERVICE		
NUMBER OF COPIES RECEIVED	5	
DIST. NO.	7	
SANITARY	7	
WATER	2	
DIST. NO.		
LAND OFFICE		
TRANSPORTER	OIL	
PRODUCTION OFFICE	5-5	
OPERATION		