

NEW MEXICO OIL CONSERVATION COMMISSION
Santa Fe, New Mexico

Form C-101
Revised (12/1/55)

NOTICE OF INTENTION TO DRILL

Notice must be given to the District Office of the Oil Conservation Commission and approval obtained before drilling or recompletion begins. If changes in the proposed plan are considered advisable, a copy of this notice showing such changes will be returned to the sender. Submit this notice in **QUINTUPPLICATE**. One copy will be returned following approval. See additional instructions in Rules and Regulations of the Commission. If State Land submit 6 Copies Attach Form C- 128 in triplicate to first 3 copies of form C-101

Bloomfield, New Mexico

(Place)

Feb. 10, 1958

(Date)

OIL CONSERVATION COMMISSION
SANTA FE, NEW MEXICO

Gentlemen:

You are hereby notified that it is our intention to commence the Drilling of a well to be known as

Elvis Roberts

(Company or Operator)

John Lechner

(Lease)

Well No. 1, in F The well is located 1650 feet from the North line and 1650 feet from the West line of Section 30, T. 29 North, R. 10 West, NMPM. (GIVE LOCATION FROM SECTION LINE) Undesignated Pool, San Juan County

D	C	B	A
E	X F	G	H
L	K	J	I
M	N	O	P

If State Land the Oil and Gas Lease is No.

If patented land the owner is John Lechner

Address Bloomfield, New Mexico

We propose to drill well with drilling equipment as follows: Cable Tools

The status of plugging bond is Blanket Oil Well Bond

Drilling Contractor Elvis Roberts

We intend to complete this well in the Farmington formation at an approximate depth of 1200 feet.

CASING PROGRAM

We propose to use the following strings of Casing and to cement them as indicated:

Size of Hole	Size of Casing	Weight per Foot	New or Second Hand	Depth	Sacks Cement
<u>12-1/2 "</u>	<u>10-3/4 "</u>	<u>32.75</u>	<u>New</u>	<u>Approx. 100'</u>	<u>Approx. 25</u>
<u>8 "</u>	<u>7" OD</u>	<u>17</u>	<u>"</u>	<u>" 750'</u>	<u>None</u>
<u>6-5/8 "</u>	<u>5-1/2 "</u>	<u>17</u>	<u>"</u>	<u>" 1200'</u>	<u>Approx. 58</u>

If changes in the above plans become advisable we will notify you immediately.

ADDITIONAL INFORMATION (If recompletion give full details of proposed plan of work.)

Approved 2-10, 19 58
Except as follows:

OIL CONSERVATION COMMISSION

By Elmer C. Amos

Sincerely yours,

Elvis Roberts, Et. Al.

(Company or Operator)

By Elvis Roberts

Position Operator

Send Communications regarding well to

Name Elvis Roberts

Address 318-49th St Lubbock, Texas

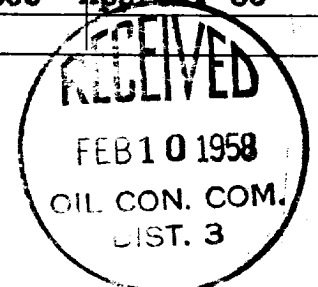

NEW MEXICO OIL CONSERVATION COMMISSION
Well Location and Acreage Dedication Plat

Section A.

Date 27 JANUARY 1958

Operator ELVIS ROBERTS Lease JOHN LECHNER
Well No. 1 Unit Letter F Section 30 Township 29 NORTH Range 10 WEST NMPM
Located 1650 Feet From THE NORTH Line, 1650 Feet From THE WEST Line
County SAN JUAN G. L. Elevation 5483.3 Dedicated Acreage 40 Acres
Name of Producing Formation Permian Pool Undesignated

1. Is the Operator the only owner* in the dedicated acreage outlined on the plat below?
Yes X No .
2. If the answer to question one is "no," have the interests of all the owners been consolidated by communitization agreement or otherwise? Yes No . If answer is "yes," Type of Consolidation
3. If the answer to question two is "no," list all the owners and their respective interests below:

REF. GLO plat dated : 19 April 1881

Owner

Land Description

Elvis Roberts

NW/4 SE/4 NW/4, Sec. 30, Twp. 29N, R. 10W

Section. B

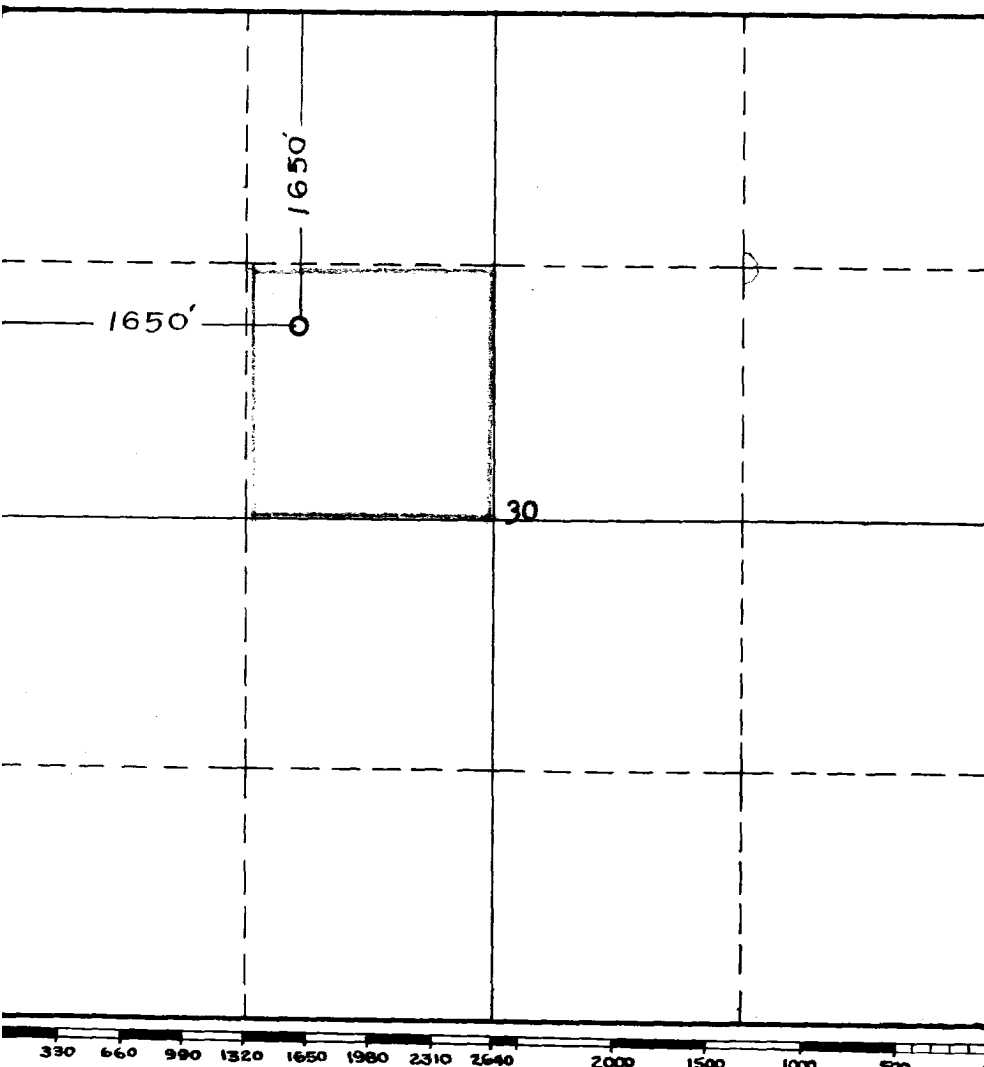

This is to certify that the information in Section A above is true and complete to the best of my knowledge and belief.

Elvis Roberts
(Operator)

G. U. Price
(Representative)

Box 237
Bloomfield, New Mexico
Address

This is to certify that the well location shown on the plat in Section B was plotted from field notes of actual surveys made by me or under my supervision and that the same is true and correct to the best of my knowledge and belief.

Date Surveyed 20 JANUARY 1958

James P. Leese
Registered Professional
Engineer and/or Land Surveyor.

JAMES P. LEESE

Certificate No. 1463

OIL CONSERVATION COMMISSION		
AZTEC DISTRICT OFFICE		
No. Copies Received 5		
DISTRIBUTION		
	NO. FURNISHED	
Operator	1	
Santa Fe	1	
Production Office		
State Land Office		
U. S. G. S.	2	
Transporter		
File	1	<input checked="" type="checkbox"/>