

NEW MEXICO OIL CONSERVATION COMMISSION
Santa Fe, New Mexico

Form C-101
Revised (12/1/55)

NOTICE OF INTENTION TO DRILL

Notice must be given to the District Office of the Oil Conservation Commission and approval obtained before drilling or recompletion begins. If changes in the proposed plan are considered advisable, a copy of this notice showing such changes will be returned to the sender. Submit this notice in QUINTUPLICATE. One copy will be returned following approval. See additional instructions in Rules and Regulations of the Commission. If State Land submit 6 Copies Attach Form C- 128 in triplicate to first 3 copies of form C-101

Farmington, New Mexico

(Place)

July 22, 1964

(Date)

OIL CONSERVATION COMMISSION
SANTA FE, NEW MEXICO

Gentlemen:

You are hereby notified that it is our intention to commence the Drilling of a well to be known as
PAN AMERICAN PETROLEUM CORPORATION

(Company or Operator)

Gallegos Canyon Unit-Dakota

(Lease)

Well No. **171**, in **D** (Unit) The well is

located **1120** feet from the **North** line and **820** feet from the

West

line of Section **25**, T. **-29-N**, R. **-13-W**, NMPM.

(GIVE LOCATION FROM SECTION LINE) **Basin Dakota** Pool, **San Juan** County

D X	C	B	A
E	F	G	H
L	K	J	I
M	N	O	P

If State Land the Oil and Gas Lease is No.

If patented land the owner is **H. L. Sterling**

Address **Bloomfield, New Mexico**

We propose to drill well with drilling equipment as follows: **Rotary Tools to total depth.**

The status of plugging bond is **State wide**

Drilling Contractor **Brinkerhoff Drilling Company**
870 Denver Club Building
Denver, Colorado

We intend to complete this well in the **Dakota** formation at an approximate depth of **6300** feet.

CASING PROGRAM

We propose to use the following strings of Casing and to cement them as indicated:

Size of Hole	Size of Casing	Weight per Foot	New or Second Hand	Depth	Sacks Cement
12-1/4"	8-5/8"	24#	New	350	250 Sacks
7-7/8"	4-1/2"	10.5#	New	6300	1500 Sacks (Stage tool set 100' below base of Mesaverde)

If changes in the above plans become advisable we will notify you immediately.

ADDITIONAL INFORMATION (If recompletion give full details of proposed plan of work.)

Completion will be as indicated upon reaching total depth.

Copies of Location Plat are attached.

Copies of any logs run will be furnished upon completion of well.

Verbally approved Kendrick to Hollingsworth July 20, 1964.

Approved
Except as follows:

Sincerely yours,

PAN AMERICAN PETROLEUM CORPORATION
Fred L. Nabors (Company or Operator) District Engineer

By **ORIGINAL SIGNED BY**
F. H. HOLLINGSWORTH

Position **Send Communications regarding well to**

Name **L. O. Speer, Jr.**

Address **Box 480, Farmington, New Mexico**

OIL CONSERVATION COMMISSION

By **[Signature]**

NEW MEXICO OIL CONSERVATION COMMISSION

Well Location and Acreage Dedication Plat

Section A.

Date JULY 20, 1964

Operator PAN AMERICAN PETROLEUM CORPORATION Lease GALLEGOS CANYON UNIT- DAKOTA
 Well No. 171 Unit Letter D Section 25 Township 29 NORTH Range 13 WEST NMPM
 Located 1120 Feet From the NORTH Line, 820 Feet From the WEST Line
 County SAN JUAN G. L. Elevation REPORT LATER Dedicated Acreage 320 Acres
 Name of Producing Formation DAKOTA Pool BASIN DAKOTA

1. Is the Operator the only owner in the dedicated acreage outlined on the plat below?
 Yes _____ No X
2. If the answer to question one is "no", have the interests of all the owners been consolidated by communitization agreement or otherwise? Yes X No _____. If answer is "yes", Type of Consolidation.

Gallegos Canyon Unit

3. If the answer to question two is "no", list all the owners and their respective interests below:

OwnerLand Description

Section B.

This is to certify that the information in Section A above is true and complete to the best of my knowledge and belief.

PAN AMERICAN PETROLEUM CORP.F. H. Hollingsworth (Operator)F. H. Hollingsworth
(Representative)P. O. Box 480
(Address)Farmington, New Mexico

Ref: GHO plat dated 19 April 1981

Note: All distances must be from outer boundaries of section.

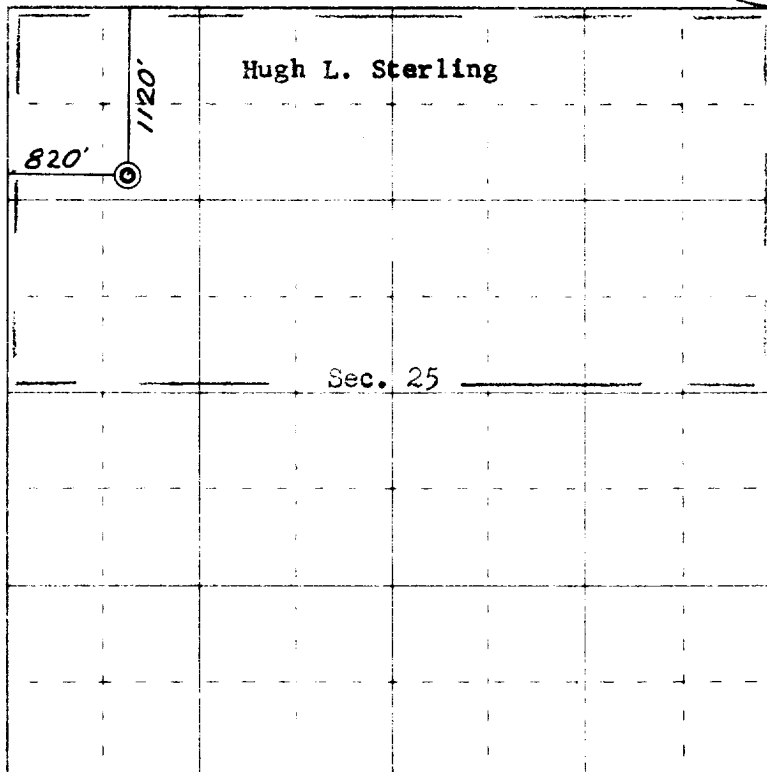

0 330 660 990 1320 1650 1980 2310 2640 2970 3300 3600 0

Scale 4 inches equal 1 mile

This is to certify that the above plat was prepared from field notes of actual surveys made by me or under my supervision and that the same are true and correct to the best of my knowledge and belief.

Date Surveyed June 16, 1964

James P. Leese
 Registered Professional Engineer and/or Land Surveyor
 James P. Leese, N. Mex. Reg. No. 1463
 See Also Professional Certificate

(Seal)

Farmington, New Mexico

STATE OF NEW MEXICO		
U. S. CONSERVATION COMMISSION		
ALBUQUERQUE DISTRICT OFFICE		
NUMBER OF COPIES RECEIVED		5
DISTRIBUTION		
SANTA FE		
FILE		
U.S.G.S.		
LAND OFFICE		
TRANSPORTER	OIL	
	GAS	
PRORATION OFFICE		
OPERATOR		